OCTOBER 18, 1958

The Blood-Horse

A WEEKLY MAGAZINE DEVOTED TO THE TURF

In This Issue

August Belmont: The Nursery Stud

FIRST LANDING (r) Wins Champagne S.

LEXINGTON, KY., VOL. LXXVI, NO. 16
Entered as second-class matter at the post office at Lexington, Ky.

20 Cents a Copy
$7.00 A YEAR

NANCE'S

Fastest Toboggan in its 58 runnings — Nance's Lad wins in 1:08 — with 126 lbs., too.

Out of the picture—Nance's Lad wins 1⅛-mile Peter Pan Handicap at Belmont.

Nance's Lad comes from a distinguished line of brilliantly fast horses — Slide Rule, Snark, Boojum, John P. Grier, Whisk Broom II . . . his second dam is also by Whisk Broom II.

Nance's Lad is out of the Case Ace mare Nance's Ace, stakes winner in new world record time of 1:03⅕ for 5½ furlongs.

The second dam produced two handicap winners and Come Again, the dam of Eatontown, stakes winner of $168,470.

The third dam was the famous *Traverse, dam of Transmute and Drawbridge and of Traffic, dam of five stakes winners: Jeep, The Bull, Roustabout, Mush Mush, and Traffic Court, (dam of Hasty Road, Traffic Judge.)

NANCE'S LAD, b. c., 1952

- Slide Rule
  - Snark
    - Boojum
    - Helvetia
  - King's Idyll
    - *Sir Gallahad III
    - Etoile Filante
- Nance's Ace
  - Case Ace
    - *Teddy
    - Sweetheart
  - Comeover
    - Whisk Broom II
    - *Traverse

CLAIBORNE FARM IS THE HOME OF:

*AMBIORIX
BOLD RULER
*COURT MARTIAL
DARK STAR
DEDICATE
DOUBLE JAY
FLYING FURY
HILL PRINCE
NANCE'S LAD
NANTALLAH
*NASRULLAH
*PRINCEQUILLO
TO MARKET
*TULYAR
*TURN-TO

SLAD

NANCE'S LAD runs 6½ furlongs in 1:16⅖ — another record performance.

—*enters the stud at Claiborne Farm in 1959*

Nance's Lad was scheduled to enter the stud in 1958. An accident at the farm interrupted this and he will enter the stud for the 1959 season for the first time.

NANCE'S LAD was considered in 1956 and in 1955 as one of the country's leading sprinters. Throughout his racing career Nance's Lad turned in some brilliant performances . . . a new track record for 6½ furlongs . . . won at 1⅛ miles in ⅗s off Belmont's record time . . . came with a rush to win the Paumonok under highweight of 125 lbs. . . . and won the fastest renewal of the Toboggan in its history, six furlongs in 1:08⅖ under 126 lbs.

Nance's Lad won $167,550. Due to an accident in a schooling gate, Nance's Lad did not make his first start at 2 until December 30 when he ran away from a field of 2-year-olds by 12 lengths. He started racing in January as a 3-year-old, continued through the middle of November.

During his 3-year-old season Nance's Lad won the Hutcheson Handicap in which he set a new track record for 6½ furlongs at Gulfstream; the Fountain of Youth Handicap under highweight, a five-length win in the Swift Stakes at Belmont; and a 4½-length win in the 1⅛-mile Peter Pan Handicap.

As a 4-year-old Nance's Lad won the Paumonok on a sloppy track under 125 lbs., and the fastest Toboggan in history in 1:08⅖ under 126 lbs. He did not race again until Tropical's meeting in December when he won in 1:09⅘.

1959 Fee $1,000 Live Foal

For over a half a century

. . . a great record reflects its experience

Claiborne FARM

A. B. Hancock, Jr., Paris, Ky., Phone 393

All Are Bred To Win Early This Winter

3 by Litte Reaper's sire

#397—Dk. br. f. by HYPOTHETICAL—Rosa Claire, by On Location. Half-sister to stakes winner MICHE CLAIRE (10 wins at 2 and 3, 1958). Out of sister to stakes winner Blue for Boys.

#428—Ch. f. by HYPOTHETICAL—Dear Delight, by On Location. First foal from half-sister to Challenging ($52,407), Flag of Truce (dam of stakes winner), nine other winners.

#456—Lt. b. f. by HYPOTHETICAL—Mirimichi, by Dogat (Fr.). Half-sister to winners Le Chall and Sam Cee Bee, only two foals from daughter of stakes winner *Blue-Berry II.

2 fillies by Royal Fan, Lycka's sire

#463—Blk. f. by *ROYAL GEM II—Outa Town, by On Location. Half-sister to Miss Dee Bee (at 2, 1958). Second dam is good stakes mare Layout.

#400—Br. f. by *ROYAL GEM II—Skyraiding, by Sky Raider. Out of a good winner whose only other foal is winner Loraida (at 2, 1957).

1 by sire of Fabulist, Munchausen

#464—Br. f. by MIGHTY STORY—Patsy Todd by Best Seller. Out of dam of Novel Book (winner 2 and 3, 1958) and Torendon (placed).

1 by young son of Hyperion

#450—B. f. by *LORD VANITY—Local Belle, by On Location. Half-sister to stakes winner Aquila Blanca, to Ironman Rogel, Agitation — all winners at 2.

All are Sound and Healthy

Keeneland
Tuesday Night
October 21

Mr. and Mrs. Charles W. Jones

Bashford Manor Farm

Louisville, Kentucky

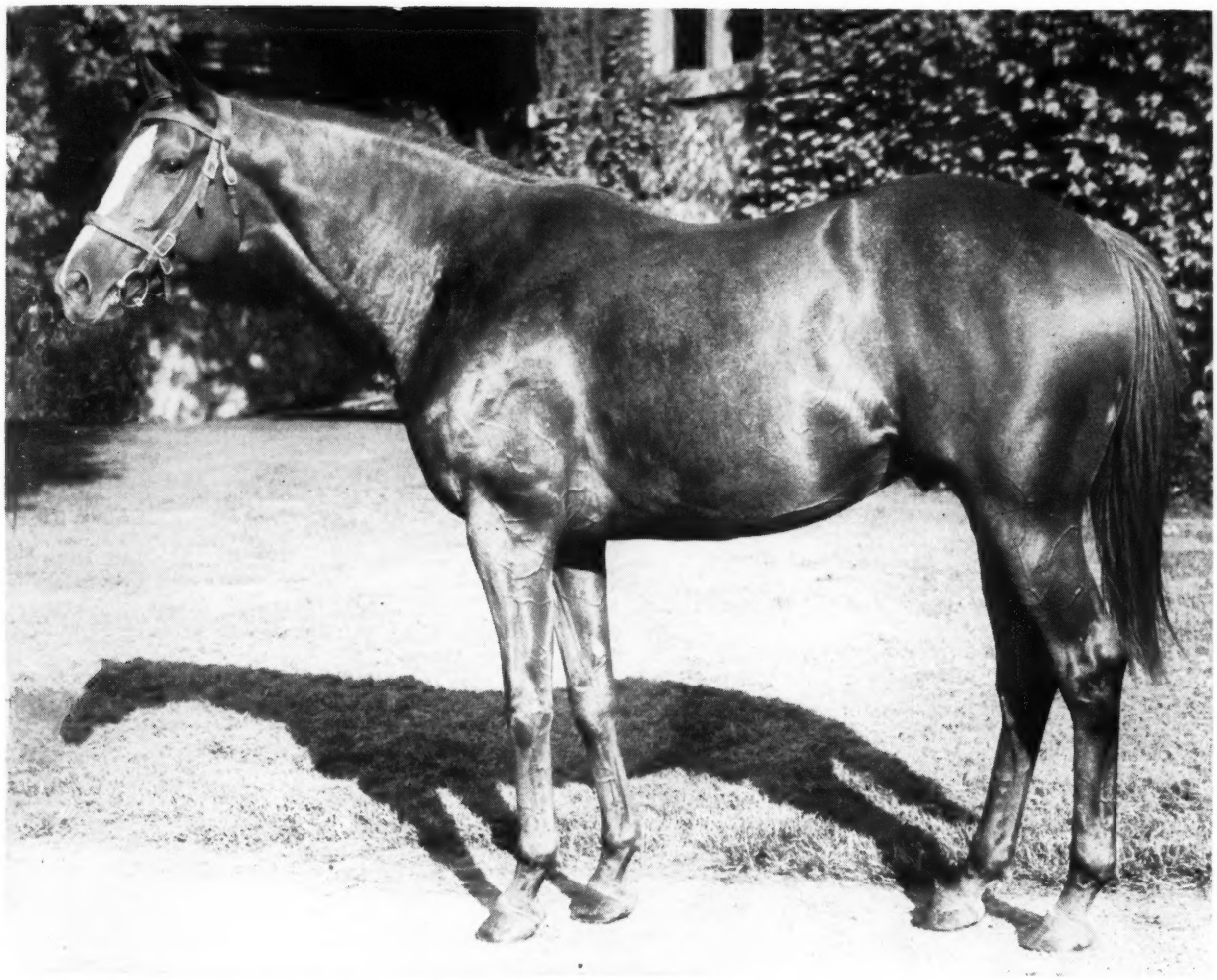

PRINCE JOHN

Here is an exceptional son of *Princequillo . . . from a distinguished racing and sire family. In fact, Prince John won $212,818 — or more money as a 2-year-old than any other son of *Princequillo. That Prince John did not race after his 2-year-old season was no fault of his; he broke a bone in his foot in a non-training accident. He beat at 2, horses which went on to run 1-2 in the Kentucky Derby and 1-2-3 in the Preakness and Belmont Stakes. Prince John's first foals arrived in 1958 — they look as good as Prince John does in the new photo above.

PRINCE JOHN, ch., 1953

- **Princequillo*
  - *Prince Rose*
    - *Rose Prince*
    - *Indolence*
  - **Cosquilla*
    - *Papyrus*
    - *Quick Thought*
- *Not Afraid*
  - *Count Fleet*
    - *Reigh Count*
    - *Quickly*
  - *Banish Fear*
    - *Blue Larkspur*
    - *Herodiade*

Fee $2,000 Live Foal

ELMENDORF FARM

Ed Carmichael, Manager **Paris Pike, Lexington, Ky.**

*By Nearco—Donatella, by *Mahmoud*

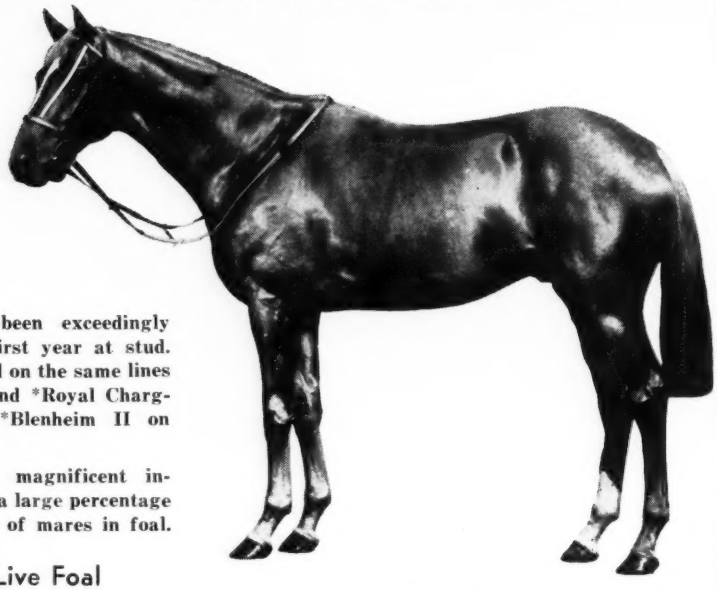

***Dormello has been exceedingly popular in his first year at stud. *Dormello is bred on the same lines as *Nasrullah, and *Royal Charger—Nearco on *Blenheim II on Mumtaz Mahal.**

***Dormello is a magnificent individual and has a large percentage of his first book of mares in foal.**

$1,000 Live Foal

Property of a Syndicate

George L. Bachner

Twinwin Farm, Box 154, Route 2, Barrington, Illinois

*DORMELLO

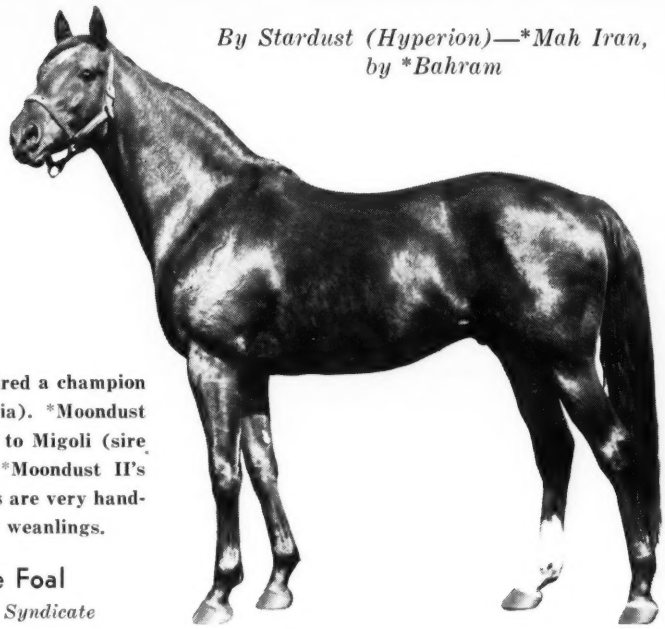

*By Stardust (Hyperion)—*Mah Iran, by *Bahram*

***Moondust II has sired a champion (Cherete of Australia). *Moondust II is a half-brother to Migoli (sire of Gallant Man). *Moondust II's first American foals are very handsome yearlings and weanlings.**

$500 Live Foal

Property of a Syndicate

Preston Madden

Hamburg Place, Winchester Pike, Lexington, Ky.

MOONDUST II

One of the World's Best Bred Stallions

*NILO

Br. H., 1945

*NILO	Nearco	Pharos, by Phalaris
		Nogara, by Havresac II
	*Dodoma II	Dastur, by Solario
		Mumtaz Begum, by *Blenheim II

OUTSTANDING RECORD AS A SIRE

After winning stakes in England, *NILO entered stud in Australia where he quickly became a leading sire. He has sired classic horses, including *Pride of Egypt, best 3-year-old of his year. One of the remarkable facts about *NILO'S sire record is that he is an amazingly successful sire of 2-year-olds as well as of older horses winning at the classic distances. With a large number of 2-year-old winners each season, he hit one of the all-time high marks when he had 21 winners at 2 from his fourth crop. And, on top of that, 11 of the 21 winners won stakes or handicaps at 2. And, they keep on winning. All of *NILO'S 5-year-old winners of 1957 had won at 2. This remarkable sire-success combination (patterned perfectly for American racing) plus the fact that he is one of the world's best bred horses led a syndicate of American horsemen to bring *NILO to the United States.

•His Sire – Nearco, sire of *Nasrullah and Many Other Notables.

•His Dam – Winning Half Sister to *Nasrullah, ⅞ Sister to Dam of *Royal Charger, etc.

*NILO is one of four stakes winners produced by his dam *Dodoma II. And, *Nilo is not the only truly top horse among them. His half-sister, *Diableretta, for instance, was best 2-year-old filly of her year in England. A half-brother to *Nilo was sold as a yearling at Keeneland this summer for $60,000. We have not been able to find another family in the world today which surpasses *Nilo's family as a producer of top sires.

Fee: $2,500—Live Foal

All inquiries to

First American Season at Stud 1959 at Danada Farm

DANADA FARM

Howard Endicott, Manager

Old Frankfort Pike Phone 2-8118 Lexington, Ky.

*Nilo is the Property of a Syndicate

Nothing the Breeders' Sales Company can say in an ad can further point up the tremendous Broodmare Consignment of Crown Crest Farm to be sold Monday night, October 27 at Keeneland — an unprecedented opportunity.

NOTE: The catalogue states the Crown Crest broodmare, Woodford Gal is in foal to *Nahar II. This is incorrect — Woodford Gal is in foal to the successful sire *Windy City II.

Announcing

A THOROUGHBRED AUCTION SALE

of

1. HORSES-IN-TRAINING 2. TWO-YEAR-OLDS
3. YEARLINGS 4. BROODMARES 5. STALLIONS

(STOCK OF ALL AGES)

at

HOT SPRINGS, ARKANSAS

DECEMBER 12 AND 13, 1958

Message To Owners Of Stock For Sale

This is your opportunity to market your stock (all ages) where horses in training are required for immediate racing. After sales are made stalls are available where racing-age stock is purchased by stables bedding down at the Oak Lawn meeting. Your best stock will be marketed in this auction at satisfactory prices. Since entries must be in at the earliest possible date in order to process pedigrees for the catalogue, write, wire or phone for entry blanks — NOW to

A. D. SANDERS, PRESIDENT

Southwestern THOROUGHBRED SALES COMPANY, INC.

PHONE RIVERSIDE 7-3615 • 1710 JACKSON STREET • DALLAS 1, TEXAS

FREE—CATALOGUE MAILED TO YOU ON REQUEST

#951 MONT DORE

Brown mare, 1950, by Reaping Reward—Gold Crest, by King Cole

BELIEVED TO BE

IN FOAL TO ROMAN

HALF-SISTER TO VANTAGE ($162,097)

MONT DORE is out of the winner Gold Crest, dam of VANTAGE stakes winner of $162,097 (Chicago H., Charles W. Bidwell Memorial H., etc., set one track record, equaled two others). Gold Crest is also dam of the brilliant 2-year-old Best Years (2nd National Stallion, Champagne Stakes, 3rd Futurity) and to Monogram and Decorate, both winners.

SECOND DAM WAS WAR PLUMMAGE

WAR PLUMMAGE, by On Watch, won the C.C.A. Oaks, Alabama S., Washington Park H., etc. Her nine winners from 11 foals include the stakes winner Cutty Hunk.

THIRD DAM WAS WAR FEATHERS

WAR FEATHERS, a daughter of Man o' War, produced the four stakes winners: War Plummage, War Minstrel, Boom Boom, and War Magic. She is also granddam of stakes winner Burgoo Maid, the dam of Secret Meeting.

Keeneland, Night of October 28

CONSIGNED BY J. C. BRADY

May be seen prior to the sales at Mrs. Howard Wells' Fayette Farm, Georgetown Pike, Lexington, Ky.

KING RANCH at

Five broodmares

Plus

five fillies as top

racing-breeding prospects

all

from top stakes producing families

selling

TUESDAY AFTERNOON OCT. 28

KING RANCH
OVER 100
YEARS OF RANCHING
Since 1853

tKeeneland

HIP NO. 918, COLD FRONT, B. M. 1948, BY SHUT OUT—STOP WATCH, BY ON WATCH. First foal won at 2, 1957. Cold Front is a half-sister to the great Stymie, and to the dam of the stakes winners Flying Missel, winner of $111,077, and Damocles. Second dam produced seven winners and the dam of High Gun, stakes winner of $486,025.

HIP NO. 919, COPRA, B. M. 1950, BY POLYNESIAN—GOLDEN LEGEND, BY *JACOPO. Copra is a young winning half-sister to the stakes winner War Fable, and to three other good winners. The second dam is the grand *Nadushka, one of the best racemares of her day in England and the dam of the stakes winner Lady Dushka, the dam of stakes winner *St. Amour II.

HIP NO. 925, SPELL BINDER, CH. M. 1947, BY EQUESTRIAN—LA POMPADOUR, BY BOLD VENTURE. Dam of four winners from four foals to race including Grades Great, winner of $25,130. Spell Binder is a half-sister to the stakes winner Red Rythm and the stakes placed Fenomenal, and is out of half-sister to the dam of Two Stars, winner of the Astarita Stakes, etc.

HIP NO. 926, STIRRING NEWS, B. M. 1952, BY DEPTH CHARGE—BY LINE, BY *BLENHEIM II. Stirring News is a young half-sister to seven winners including Rejected, stakes winner of $549,500, the stakes placed Author, etc. By Line is a full sister to the crack stakes winner Hail Victory, and is a half-sister to the stakes winner Jacscarf.

HIP NO. 927, SUN LADY, CH. M. 1942, BY SUN TEDDY—LADY LARK, BY BLUE LARKSPUR. Sun Lady is the dam of Kamehameha, a good winner at 2 and 3 and placed in the Arlington Futurity; Destino, a successful sire, etc. Sun Lady is a half-sister to the great Twilight Tear, leading 3-year-old of her year and the dam of Bardstown, A Gleam, and Coiner.

HIP NO. 920, GOOD TERMS, B. F. 1956, BY POISED—TOP BIDDER, BY DEPTH CHARGE. This filly is out of the young Top Bidder, winner at two, and a sister to the good winner Command Me. The second dam is a producing half-sister to the stakes winner Pleasure Fund. This is the immediate family of the stakes winners Caterwaul, Grecian Ayr, Lawdy Claudy, Sweet Vermouth, etc.

HIP NO. 921, IN THE SPRING, DK. B. F. 1955, BY BEAU MAX—ROSY FINGERED, BY EIGHT THIRTY. In the Spring won a maiden race at Hollywood Park this year, racing three quarters in 1:11⅗, and has placed three times in six starts. In the Spring is a sister to Cold Hands, which set a track record at Santa Anita and has placed in stakes.

HIP NO. 922, ISOLA BELLA, CH. F. 1956, BY BRAZADO—GOLDEN ISLE, BY COUNT FLEET. Out of a young winning daughter of Count Fleet, a half-sister to the Golden Gate Derby winner Golden Land; to Claudius, stakes winner in England; and three other winners. This is the immediate family of stakes winners Sun Lane, Peace Pact, Light O' Love, etc.

HIP NO. 923, LA CELOSA, CH. F. 1956, BY BEAU MAX—DINNER DATE, BY STIMULUS. Out of the grand Dinner Date, winner of the Spinaway and Matron Stakes and dam of the stakes winner Menu, and six other winners including the dam of stakes winner Jimminy Baxter. Second dam produced the stakes winners Tintagel, Sgt. Byrne, Boy Knight, Brittany, Francesco.

HIP NO. 924, MARGULA, BR. F. 1956, BY POISED—LA MARGA, BY DEPTH CHARGE. Out of the stakes placed La Marga and a half-sister to Margaretta, winner of the Churchill Downs Debutante, Susan, Pollyanna, and Miss Cleveland Stakes. La Marga is a half-sister to the stakes placed Black Hand and is out of a half-sister to three stakes winners.

Kentucky Division: Howard Rouse, Mgr.
Old Frankfort Pike, Lexington, Ky.
Phone 4-1858, or Midway, Ky., Thornwall 6-2091.

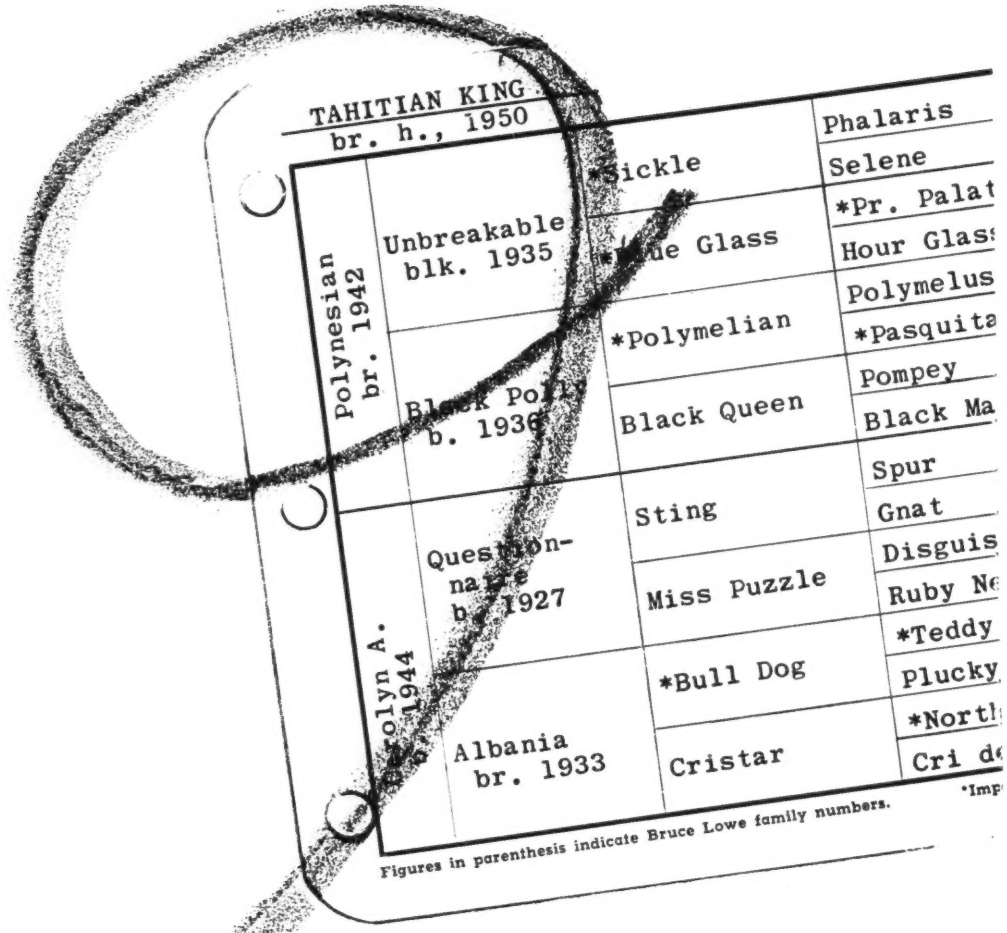

Only 3 lbs. separated Tahitian King from Native Dancer as 2-year-olds

The Experimental Handicap put Native Dancer at the top of the handicap at 126 lbs. . . . Tahitian King was next at 123 lbs. They are both in the stud now. The popularity of Native Dancer was shown at the 1958 yearling sales . . . can Tahitian King be far behind? Because, more than just being 3 lbs. off Native Dancer at 2, Tahitian King is a son of Polynesian, too, and is the only foal from the remarkable race mare Carolyn A. The latter, by Questionnaire, won $140,615. She was sister to Qbania, dam of Grecian Queen ($310,225), and Hitex ($66,850); was half-sister to Chief Barker and to Sugapud, dam of My Request ($385,495). And this is a sire family, too —for Johns Joy and The Doge are also from this family.

Tahitian King won his first four starts at 2 including the National Stallion Stakes and U. S. Hotel Stakes. He then ran second three times to Native Dancer in times which have won practically every running of the Grand Union and Belmont Futurity. At 3 he set a new track record at the Fair Grounds, won the Swift Stakes at Belmont, and was second to Native Dancer in the Wood Memorial.

Property of Mrs. B. F. Whitaker

PRIVATE CONTRACT

Dr. Charles E. Hagyard Hagyard Farm Paris Pike, Lexington, Ky.

Mail address: Dr. Charles E. Hagyard, New Circle Road, Lexington, Ky. Phone 2-0767 or 4-4734

Graduate

TO THE BIG APPLE

ENDINE, winner of the Ladies' Handicap at Belmont October 13 and also of the Newcastle Handicap at Delaware, is out of Sea Snack, whose dam is half-sister to Camargo, dam of Thinking Cap. The sire of Thinking Cap, Rosemont, is sire of the Spinaway-Schuylerville winner at Saratoga, Rich Tradition.

You're known by the stakes you win and where you win them . . . Thinking Cap and his family made their marks on the "big apple" . . . at Saratoga, Belmont, and other New York tracks. Thinking Cap won Saratoga's Travers Stakes and the Merchants' and Citizens' Handicap . . . won the Stymie Handicap and Lawrence Realization at Belmont . . . and also the Futurity at Pimlico. He met and defeated such horses as Fisherman, Traffic Judge, Flying Fury . . . ranked high on the year-end handicaps for three consecutive years, and won $208,115.

Rosemont, the sire of Thinking Cap, won major stakes from Belmont to Santa Anita, and has sired a brilliant array of champions including the champion 2-year-old filly of 1949, Bed o' Roses; Rich Tradition, winner of this year's Spinaway and Schuylerville Stakes at Saratoga; Thinking Cap, Suncap, Isasmoothie, O'Alison, Surosa, etc. Camargo, Thinking Cap's dam, won the Delaware Oaks and is out of the grand Sweep mare, Misleading, dam of five stakes winners and also the dam of five stakes producers.

*Thinking Cap, b., 1952, Rosemont—Delaware Oaks winner Camargo, by *Heliopolis*

FEE $500 LIVE FOAL *(Property Christiana Stables)*

MANCHESTER FARM

DUVAL A. HEADLEY

Rice Pike, Lexington, Kentucky **Telephones: 4-4775 or 4-4776**

COUNT TURF

yearlings at Keeneland . . .

Consigned by Tollie Young

#143, Ch. c. by Count Turf—Lady Merrick, by *Jacopo.
Out of a producing half-sister to SW Blue Lancer.

Consigned by J. W. Cooper and G. S. Killpatrick

#255, Dk. b. f. by Count Turf—Apt Reward, by Reaping Reward.
Out of a winning half-sister to 5 good winners.

Consigned by Henry N. Spencer

#342, Ch. c. by Count Turf—Blon Gla, by Blondin.
Out of a producing winner of the California Lassie Stakes.

Consigned by Almahurst Farm

#434, Dk. b. c. by Count Turf—*Fair Maid II, by Thor.
Half-brother to English SW Dernah, and to Roman Strip ($54,057).

Winning 1951 Kentucky Derby

BE SURE TO SEE THESE FOUR GRAND YEARLINGS FROM THE KENTUCKY DERBY SIRE LINE OF COUNT TURF—COUNT FLEET—REIGH COUNT

COUNT TURF, b. h., 1948, by Count Fleet—Delmarie, by Pompey

Fee $1,000 Live Foal — **Fee payable when foal stands and nurses**

Property of J. J. Amiel

JAMES DRYMON — **Strodes Creek Farm** — Paris, Kentucky

THE COVER RACE

First Landing (right in the cover picture) won the one-mile Champagne Stakes, beating *Tomy Lee a neck. Intentionally was third, 3 lengths farther back and 2 lengths in advance of Restless Wind. *Tomy Lee was moved back to third place by stewards for running out on Intentionally.

The Champagne was the eighth victory in 9 starts for First Landing, a son of *Turn-to and the remarkable producer Hildene. He previously had won the Juvenile, Great American, and Hopeful Stakes, and the Saratoga Special. His only defeat was a second to Intentionally in the Belmont Futurity.

The Blood-Horse

Published weekly with an additional issue in January

Subscription Rates: United States and possessions, $7 a year; Canada, $8; other countries, $10. All subscriptions payable in advance.

Change in Address: Must reach *The Blood-Horse* office one week before publication date.

Advertising Rates: Complete rate card on application. Advertising copy deadline is Friday of the week preceding publication.

Address Communications to: The Blood-Horse, P. O. Box 1520, Lexington, Ky. Office, 216 East High Street. Telephone, 2-4920.

Entered as second-class matter June 30, 1928, at Post Office at Lexington, Ky., under act of March 3, 1879.

W. S. Welsh Printing Co.

Statistics in this publication relating to results of races in North America are compiled from *Daily Racing Form* Charts, by special arrangement with *Triangle Publications, Inc.*, the copyright owners of said charts. Reproduction prohibited.

The Blood-Horse is published by the American Thoroughbred Breeders Association, Inc.

A. B. HANCOCK JR., president; WILLIAM DU PONT JR., chairman of the board; L. L. HAGGIN II, vice president; CLARKSON BEARD, treasurer; GAYLE A. MOHNEY, secretary; ALEX BOWER, field secretary; J. A. ESTES, research director.

Trustees: Dr. Eslie Asbury, Clarkson Beard, Leslie Combs II, William du Pont Jr., L. L. Haggin II, A. B. Hancock Jr., W. Arnold Hanger, Robert J. Kleberg Jr., Henry H. Knight, Edward Lasker, Daniel Van Clief, and Alfred G. Vanderbilt.

STAFF: *Editorial*—J. A. Estes, editor; Warren Schweder, managing editor; Dan M. Bowmar III, Art Baumohl, Gay Reynolds. *Advertising*—William B. Worth, manager; E. F. Ellis Jr., Mary W. Cassell. *Business and Circulation*—Dan M. Bowmar, manager; Helen Johns, Helen J. Abbott, Dorothy Sutherland, Nellie Baker, Ruth Ann Cochran. *Research and Cataloguing*—Frances M. Kane, Ruth V. Hagyard, Sarah Floyd, Mary Palmer, Marty Gibson, Doris Jean Waren. *Current Statistics*—Nancy Garr, Reba Fowler, Jackie Baker. *Photographer*—J. C. Meadors.

Aw, don't leave—
Come on back and see the 24 yearlings I am selling on the very last night of the Keeneland sales

YEARLINGS BY: Double Jay, One Hitter, Roman Bout, The Doge, *Daumier, Johns Joy, *Windy City II, Fighting Fox, One Count, *Djeddah, I Will, *Cortil, Provocative, Buy and Sell, Bolero, Errard, Prophets Thumb, etc.

COL. P. T. CHINN

Yearlings may be seen prior to sale at Hillandale Farm, Muir Pike, Lexington, Ky.

Now Booking for 1959

ROYAL NOTE

The only horse of the great Nashua's age to give him weight and beat him—Royal Note did it in the Cherry Hill Stakes (photo at right)

ROYAL NOTE raced only at 2 and established himself as the leader of his division before an injury in the Washington Park Futurity ended his racing career. In eight starts he won 6 races, was second once (in the Sapling Stakes when he was top-weighted at 124 pounds) and amassed total earnings of $152,237.

ROYAL NOTE was undefeated in his first 6 starts, 5 of them in stakes, and set a new track record in his first start, and these first 6 starts were at different tracks. He equaled the track record in the Lafayette Stakes, and he beat the top horses of his year. In the Cherry Hill Stakes, he beat the mighty **Nashua,** while giving him weight.

ROYAL NOTE'S other victories included the Bashford Manor Stakes, the Arlington Futurity and the Dover Stakes, all by impressive margins.

ROYAL NOTE is out of **Penroyal,** dam also of stakes winner **Royal Mustang,** stakes winner **Great Dream,** stakes winner **Phar Mon,** stakes placed **Primus W.** and stakes placed **Euphony.**

Royal Note's First Foals are now Yearlings

ROYAL NOTE, b. 1952, by Spy Song—Penroyal, by *Royal Minstrel

1959 Fee — $1,000 Live Foal

(Fee due when foal stands and nurses)

MARE'S REST FARM

(J. C. METZ)

Shannon Run Road **Phone: Lexington 4-5880** **Versailles, Kentucky**

NEWS OR NOT

Catalogue Wups

Bill Evans, general manager of the Breeders' Sales Company, asked that we correct an error in the catalogue of breeding stock to be sold at Keeneland, October 27-29. The book has Crown Crest Farm's Woodford Gal in foal to *Nahar II, while it should show her in foal to *Windy City II. No slight intended to *Nahar II, of course, but it is especially important that the error be noted, since *Windy City II is the sire of Old Pueblo and Restless Wind. Woodford Gal, incidentally, will be sold Monday night, October 27.

Rest for the Faithful

Gesticulator, Heliowise, and Ode, 3 geldings which collectively had raced 26 years, started 409 times, and earned $392,247, recently were retired from racing on the California circuit.

Most durable of the lot was Gesticulator, a 9-year-old son of Thumbs Up—Brave Gesture, by *Sir Gallahad III, bred by S. Marten Zalud. In 8 years Gesticulator ran 186 times, including 2 seasons in which he started 30 times each. Although he never won a stakes and placed in only 3 small added-money races, the gelding earned $155,840. He finished his career in the stable of Peter Lewis, and has been retired to Lewis' ranch in San Diego County.

Heliowise, 1948, by *Heliopolis—Wise Decree, by Wise Counsellor, bred by the late Dr. William Kenney, was a stakes winner at 5, when he took the Palos Verdes Handicap. His class declined, but he ran 120 times in 8 seasons, earning $123,695. He was retired by Dr. and Mrs. William Gaillard.

Ode, 1947, by *Heliopolis—Sappho, by *Gino, ran for 10 years, but started fewer times than Gesticulator and Heliowise. Winner of the Bing Crosby Handicap as a 6-year-old, he finished with earnings of $112,712. Bred by Mrs. Barclay Douglas, he had raced for the last few years for G. I. Martin. Summaries of the racing records:

GESTICULATOR

Age	Starts	1st	2nd	3rd	Earned
2	11	3	2	1	$ 5,475
3	23	2	7	3	14,175
4	30	9	5	3	39,875
5	23	3	2	3	19,650
6	26	4	2	5	21,425
7	30	6	3	5	25,550
8	26	1	5	4	16,165
9	17	3	2	4	13,525
Totals	186	31	28	28	$155,840

HELIOWISE

Age	Starts	1st	2nd	3rd	Earned
2	9	1	4	1	$ 5,075
3	16	7	2	4	21,725
4	--	--	--	--	------
5(S)	21	6	3	3	32,910
6	19	2	4	2	13,700
7	17	4	5	2	21,200
8	18	4	5	2	14,350
9	11	3	4	0	9,805
10	9	3	2	0	4,930
Totals	120	30	29	14	$123,695

ODE

Age	Starts	1st	2nd	3rd	Earned
2	4	0	3	0	$ 2,000
3	1	0	0	0	87
4	22	7	3	2	18,695
5	9	2	1	2	8,825
6(S)	10	3	3	1	24,825
7	8	1	0	3	3,700
8	8	4	3	0	8,050
9	21	7	6	4	24,895
10	11	5	2	1	13,100
11	9	3	6	0	8,635
Totals	103	32	27	13	$112,712

Mr. Shoemaker

Joe Hirsch, *Racing Form* writer, asked jockey Bill Shoemaker if riding was "generally cleaner in the East than in the West," and Mr. Shoemaker said, "It is here in New York. They make you give plenty of room and keep a straight path. They'll even take a number down for bumping after the start, which they don't do in most other places. There was also a case the other day of a boy who bothered a horse. His horse didn't win, and the horse that probably should have won did. Yet, they still gave this boy days, where they probably wouldn't have in other parts of the country, unless he had won."

In a moment of introspection, Mr. Shoemaker added, "This game has been pretty good to me, and I feel I have a responsibility toward it. What else could I have possibly done that would have brought me as much as racing? What would I be doing now if I wasn't a rider?"

And Now 41

Spencer Drayton, executive secretary of the Thoroughbred Racing Associations, last week announced that the fair track at Great Barrington, Mass., had been accepted for membership in the TRA. The addition brings the TRA membership to 41.

The race course is operated by the Barrington Fair Association and is headed by Edward J. Carroll, president and treasurer. A half-mile track, Great Barrington held its first meeting in September, 1940.

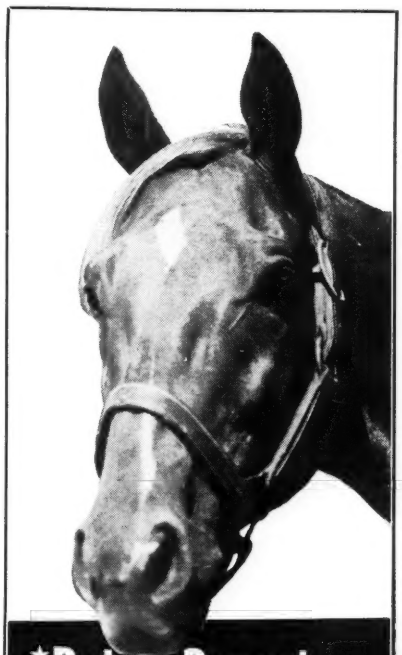

***Peter Parent**

**Peter Parent ch., 1953*
- *Fairway* { *Phalaris* / *Scapa Flow*
- *Blue Peter* / *Fancy Free* { **Stefan the Great* / *Celiba*
- *Hyperion* { *Gainsborough* / *Selene*
- **Transparent* / *Invisible* { *Asterus* / *Will o' the Wisp*

*Peter Parent, representing great European bloodlines, enters the stud in Kentucky in 1959. A descendant of the immortal Phalaris sire line, *Peter Parent is a son of the outstanding Blue Peter, undefeated as a 3-year-old, winner of the English Derby, and a leading sire and broodmare sire in England. The female family of *Peter Parent is equally as strong. He is out of a young winning Hyperion mare, a half-sister to three excellent stakes winners. The second dam produced three stakes winners and also the dams of six stakes winners.

Racing only in handicap and allowance company, *Peter Parent displayed blinding speed. He won at Jamaica eased up by ten lengths; gave the excellent Quillo ten pounds at Washington Park, raced the seven furlongs in fractions of :22⅘, :45⅘, 1:23, to just miss by a nose; gave Bornastar five pounds and gained a good second in the mud. While preparing for the winter stakes in Florida *Peter Parent suffered a training accident which forced his retirement.

*Peter Parent offers breeders brilliant speed — a great pedigree — at a moderate price.

Fee $350 Live Foal

Property of Joe Middleton

Inquiries to

O. C. Rasch

Versailles Pike, Lexington, Ky.

Phone 5-1333

Greentree Stud WILL SELL TWO MARES

AT KEENELAND, WEDNESDAY AFTERNOON, OCTOBER 29

*Shine II CHESTNUT MARE

*SHINE II, ch., 1943	Hyperion	Gainsborough	Bayardo
			*Rosedrop
		Selene	Chaucer
			Serenissima
	Old Melody II	*Sir Gallahad III	*Teddy
			Plucky Liege
		Oh Susanna	*Light Brigade
			Satin

STAKES WINNER, DAM OF PALM TREE

*SHINE II won the Malton Stakes at 2 in England. Her two foals to race are the winners Wonderment (also dam of stakes placed Air Wonder) and Palm Tree (also second in Dwyer Stakes and third in East View Stakes). *Shine II is out of the English winner Old Melody II, dam of nine winners, five of them stakes winners: My Sin, Swanee River, John Peel, and Battle Hymn. The next dam, Oh Susanna, was also a stakes winner.

Why the Rush BLACK MARE

WHY THE RUSH, blk. m., 1946	*Sir Gallahad III	*Teddy	Ajax
			Rondeau
		Plucky Liege	Spearmint
			Concertina
	On the Level	*Sickle	Phalaris
			Selene
		Anchors Ahead	Man o' War
			Friar's Carse

WHY THE RUSH was a winner at 2 and 3 and placed in the Jeanne d'Arc Stakes. Her four foals are all winners including Gotta Go, Devil Rush, Punctuality, and Quickmarch (at 2, 1958). The first dam, On the Level, is a good producing daughter of Anchors Ahead, dam of three stakes winners, four others to place in stakes, and granddam of such stakes winners as Count of Honor, Countess Fleet, The Blend, etc. She was sister to Speed Boat, War Relic, and War Kilt.

BIMELECH
By Black Toney—*La Troienne

SHUT OUT
By Equipoise—Goose Egg

TOM FOOL
By Menow—Gaga

GREENTREE STUD, INC.
PARIS PIKE LEXINGTON, KENTUCKY PHONE 4-5147

REMINDERS

STAKES CLOSING

ARLINGTON-WASHINGTON PARKS

November

1 Arlington Futurity (1959), $100,000a, 2yo, 6f, and Washington Park Futurity (1959), $100,000a, 2yo, 6½f, $150 (combined closing).
Arlington Lassie S. (1959), $50,000a, 2yo f, 6f, and Princess Pat S. (1959), $50,000a, 2yo f, 6f, $100 (combined closing).

NARRAGANSETT PARK

November

3 Narragansett Special, $25,000a, 3 up, 1 3/16m, $25.
James H. Connors Memorial S., $15,000a, 2yo, 1 1/16m, $20.

NEW YORK RACING ASSOCIATION

November

1 Firenze H., $25,000a, 3 up, f and m, 1 1/16m, $50.
Idlewild H., $50,000a, 3 up, 1⅛m, $100.
Pilgrim H., $25,000a, all ages, 6f, $50.
Display H., $50,000a, 3 up, 2 1/16m, $100.

PIMLICO

November

1 Gallorette S., $20,000a, 3 up, f and m, 1⅛m, $25.
Exterminator H., $10,000a, 3 up, 1½m, $25.
Pimlico Cup, $10,000a, 3 up, 1⅝m, $25.

TANFORAN

October

24 El Camino H., $10,000a, 2yo, 6f, $25.
31 Peninsula H., $10,000a, 3 up, 6f, $25.
Tanforan Lassie S., $10,000a, 2yo f, 6f, $25.

November

7 Yerba Buena H., $15,000a, 3yo, 1 1/16m, $25.
14 San Francisco H., $15,000a, 3 up, 1 1/16m, $25.
Autumn H., $10,000a, 3 up, 1 1/16m, $25.
28 California Derby, $25,000a, 3yo, 1⅛m, $50.

December

5 San Bruno S., $20,000a, 2yo, 1m and 70y, $50.
Tanforan H., $25,000a, 3 up, 1⅛m, $50.

PAYMENTS DUE

November

1 ALCIBIADES STAKES (1959), Keeneland, $20.
BREEDERS' FUTURITY (1959), Keeneland, $25.
LAUREL MATURITY (1959), Laurel, $50.
BELMONT FUTURITY (1959), Belmont Park, $50.
PIMLICO FUTURITY (1959), Pimlico, $50.
MATRON STAKES (1959), Belmont Park, $40.
MARGUERITE STAKES (1959), Pimlico, $20.

SUPPLEMENTARY ENTRIES

October

20 GARDEN STATE STAKES, Garden State Park, $10,000.
22 FRIZETTE STAKES, Jamaica, $5,000.

STAKES

October

18 Jockey Club Gold Cup, Belmont Park, $75,000a, 3 up, 2m.
Breeders' Futurity, Keeneland, $25,000a, 2yo, a7f.
Vosburgh H., Belmont Park, $20,000a, 3 up, 7f.
Gardenia S., Garden State Park, $100,000a, 2yo f, 1 1/16m.
Mayflower S., Suffolk Downs, $25,000a, 2yo, 1m and 70y.
Children's Hospital H., Bay Meadows, $20,000a, 2yo, 1 1/16m.

1958			October			1958
Sun.	Mon.	Tue.	Wed.	Thu.	Fri.	Sat.
			♈	2	3	4
5	6	7	8	9	10	11
12	13	14	15	16	17	18
♑	20	21	22	23	24	25
♈	27	28	29	30	31	

Sign: ♑ knees; ♈ head

Challenge H., Woodbine, $7,500a, 3 up, 6½f.
Coronation Futurity, Woodbine, $10,000a, 2yo foaled in Canada, 1m and 70y.
SNARO H., Sportsman's Park, $10,000a, 3 up, 6½f.

20 New York H., Belmont Park, $25,000a, 3 up, 1⅜m (turf).

22 Belle Mahone S., Woodbine, $7,500a, 3 up, f and m foaled in Canada, 1⅛m (turf).

23 Spinster S., Keeneland, $50,000a, 3-, 4-, and 5yo f and m, 1⅛m.
Interborough H., Jamaica, $20,000a, all ages, f and m, 6f.

25 Queens County H., Jamaica, $25,000a, 3 up, 1 1/16m.
Garden State S., Garden State Park, $100,000a, 2yo, 1 1/16m.
John Alden H., Suffolk Downs, $20,000a, all ages, 6f.
William P. Kyne Memorial H., Bay Meadows, $25,000a, 3 up, 1⅛m.
Grey S., Woodbine, $10,000a, 2yo, 1 1/16m.
Canadian Championship, $50,000a, 3 up, 1⅝m (turf).
Littletown H., Sportsman's Park, $10,000a, 3 up, 1m.

27 Bay District H., Tanforan, $10,000a, 3yo, 6f.

29 Long Island H., Jamaica, $25,000a, 3 up, 1⅝m.
Yankee H., Suffolk Downs, $50,000a, 3yo, 1⅛m.
Land of Lincoln S., Sportsman's Park, $10,000a, 2yo, 6½f.

31 Maryland Futurity, Laurel, $10,000a, 2yo foaled in Maryland, 6f.

November

1 Colonial H., Suffolk Downs, $15,000a, 3 up, 1⅛m.
Frizette S., Jamaica, $50,000a, 2yo f, 1 1/16m.
Vineland H., Garden State Park, $50,000a, 3 up, f and m, 1⅛m.
Turf Cup, Laurel, $20,000a, 3 up, 1¼m (turf).
El Camino H., Tanforan, $10,000a, 2yo, 6f.
National Jockey Club H., Sportsman's Park, $25,000a, 3 up, 1 1/16m.
Durham Cup H., Woodbine, $15,000a, 3 up foaled in Canada, 1¼m.
Cup and Saucer H., Woodbine, $10,000a, 2yo foaled in Canada, 1 1/16m.

4 Sport Page H., Jamaica, $25,000a, all ages, 6f
Spalding Lowe Jenkins S., Laruel, $20,000a, 2yo, 1 1/16m.
Jersey Belle S., Garden State Park, $25,000a 3yo f, 1 3/16m.

5 Trenton H., Garden State Park, $75,000a, 3 up, 1¼m.

8 Roamer H., Jamaica, $75,000a, 3yo, 1 3/16m.
Selima S., Laurel, $30,000a, 2yo f, 1 1/16m.
Arch Ward Memorial H., Sportsman's Park, $15,000a, 3 up, 1⅛m.
Peninsula H., Tanforan, $10,000a, 3 up, 6f.
Tattling H., Woodbine, $7,500a, 3 up, f and m, 1⅛m.
Mohawk S., Woodbine, $7,500a, 3 up, 1¼m (turf).

11 Washington, D. C., International, Laurel, $100,000, 3 up, 1½m (turf).
Remsen S., Jamaica, $25,000a, 2yo, 1 1/16m.
Tanforan Lassie S., Tanforan, $10,000a, 2yo f, 6f.

13 Pimlico Breeders' S., Pimlico, $7,500a, 2yo foaled in Maryland, 1 1/16m.

8 WEANLINGS

Keeneland Wednesday

(Afternoon)

October 29

B. c. by Rippey—Arctos, by Count Gallahad

Out of good allowance winner and dam of three starters — all of which won including Bee's Pride (5 wins), Little Don G. (11), and Hit Head (at 3, 1958). Arctos is granddaughter of *Starweed.

Ch. f. by *Big Dipper II—Candia, by Discovery

Candia has produced seven foals, of which six have won including Topside (placed in Jersey S., Royal Palm H.), Floria, Edna's Pick, Montrachet, Namama, and Pinky Jo.

Ch. c. by First Fiddle—Gilded Belle, by Gilded Knight

Gilded Belle has produced the good winner Gold Standard (winner of 9 races) and the winner Beacon Lady. She is half-sister to the dam of Dominave, winner of over $100,000.

B. f. by *Priam II—Golfo, by *Sir Gallahad III

The first four foals from Golfo have all won including Approach, Par Boy (17 wins), Ham Hocks (4), God Child (placed in stakes, 8 wins). Golfo is out of half-sister to Gallant Sir and Bright Gallant.

Ch. c. by *Avenger II—In Touch, by Shut Out

By sire of *Mahan and out of dam of Untouched (4 wins). Second dam, Donitas First, won Beldame and Ladies H. and is daughter of top flight stakes winner Donita M.

B. f. by Rippey—Ishtar, by *Pharamond II

Half-sister to three winners — Hindi, Orphina and Ed F. — the only three foals to race from Ishtar. Ishtar is out of sister to the crack New York stakes winner Black Buddy.

B. c. by Primate—Ponte Vedra, by *Rhodes Scholar

By the sire of First Minister and out of a half-sister to the brilliant 2-year-old stakes winner Getthere Jack.

B. c. by Tuosix—Sea Siren, by Faultless

First foal out of winner of 7 races and $21,915. Second dam produced four winners and is a half-sister, by *Blenheim II, to the great Citation.

May be seen at

Carter Thornton's

THREAVE MAIN STUD

Hutchinson Pike, Paris, Ky.

Phone 1508

*HAFIZ

— *a quotably good horse*

The annual British Bloodstock Review reports dispassionately on winners of important races around the world. It reported on *Hafiz in this manner:

". . . to score brilliantly in the Champion Stakes."

In the 1¼-mile Champion Stakes *Hafiz swept by the leaders at a sprinting pace to score brilliantly by two lengths. Beaten was the 2,000 Guineas winner Darius and the Irish Derby winner and English Derby second Panaslipper.

". . . displayed the finishing speed which stamps him as an exceptionally good colt."

In the one-mile Queen Elizabeth Stakes Poincelet straightened *Hafiz when he swerved to the rails in the late stages, brought him wide of his field to make up at least five lengths in the last hundred yards to win by three-quarters of a length.

"he ran a splendid race in the Cambridgeshire, finishing second by half a length, giving the winner 27 lbs."

*Hafiz was weighted at 133 lbs. for the one-mile Cambridgeshire — and no horse had won this race with over 130 lbs. in the previous 100 runnings. *Hafiz was getting to the winner at the end but 133 lbs. versus 106 lbs. told the story and *Hafiz was a half length back in second place.

1959 Fee $3,500 Live Foal

(Property of a Syndicate)

Ch., 1952, by Nearco—Double Rose III, by Macaron

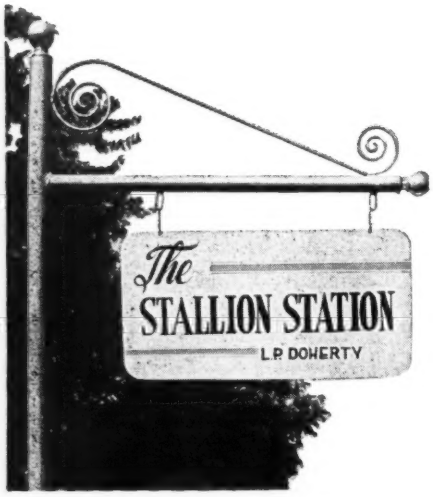

Harold Snowden, Mgr., Russell Cave Pike.
Phone 2-3313, Lexington, Kentucky

The Week's Racing

Neji, carrying 173 pounds, won the 3⅛-mile Grand National Steeplechase Handicap.

ILLINOIS

The Champ at Last

CHICAGO. Making the 52nd start of his career, the 4-year-old Round Table came out of a brief "retirement" Saturday to annex the Hawthorne Gold Cup and finally dethrone Nashua as top money-winner.

"Actually, we had planned to rest Round Table," owner Travis Kerr explained. "Bill (Molter) had him on the track the Tuesday after he ran so poorly in the Woodward Stakes, and he was so frisky he tried to run away with the exercise boy at Belmont Park. I heard later that Bill made the remark to somebody that if this was his horse he'd run him in the Hawthorne Gold Cup. I was at the airport then, leaving for home. Later in the week I talked it over with Bill and we decided to run him."

The announcement that Round Table would compete in the Hawthorne Gold Cup was made shortly after handicapper Larry Bogenschutz had assigned the 4-year-old son of *Princequillo 126 pounds. This was the least weight Round Table had been given in a handicap this year. Bogenschutz said, "Round Table was beaten badly in the Woodward. Sure, the track was muddy, but if the stable didn't think he had a good chance to win it they wouldn't have run him."

Clem, conqueror of Round Table 3 straight times, had been regarded as a probable Gold Cup starter, but when he was assigned 125 pounds Mr. and Mrs. F. C. Rand decided to run him in the Manhattan Handicap at Belmont Park.

"We'll keep Round Table in light training and bring him back at Santa Anita," Kerr said. "If I have my way, this race here (the Hawthorne Gold Cup) will be his last race next year."

At Molter's barn there was no joy to mark Round Table's achievement. Molter's other Gold Cup hopeful, Mrs. Elizabeth Graham's *Tempest II, hurt himself in the paddock before the race and had to be declared. *Tempest II, a rogue until Molter tamed him some months ago, skinned his back and right fore leg when he reared and straddled a crossbar.

"It's nothing serious but worse than I thought at first," Molter said. "He'll be out about a month. I just talked to Mrs. Graham and we'll send him down to her farm, and then ship him to Santa Anita. He should like the grass. No, he's never run on the grass here, but I worked him on the grass at Arlington Park and he looked very good. Round Table? We'll fly him right to Santa Anita. No, we don't want to send him to a farm. He may never come back right if we did. He'll be on the track every day, or every other day, and kind of keep his mind on racing. He'll gain about 50 pounds before we start setting him down a bit. The main thing we want him to get is lots of sunshine. He won't be rested too long; when Anita opens there's a seven-eighths

INDEX

August Belmont 960
*Mahmoud, Daughters of 956
Newcomers 1000
Racing Abroad 985
Sales 994
Stakes and Horses 957
Stud News 954

ILLUSTRATIONS

Allen F. Brewer Jr., 953. C. C. Cook, 964. J. C. Meadors, 956. Bert and Richard Morgan, cover, 951, 953. *Racing in America*, 960. Henry Stull, 968, 972. Turfotos, 953, 954, 958.

The Blood-Horse

A Weekly Magazine for the Turf

VOL. LXXVI, No. 16 OCTOBER 18, 1958

Round Table's Record

Round Table, whose victory in the Hawthorne Gold Cup made him the world's leading money-winner, was foaled April 6, 1954, at A. B. Hancock Jr.'s Claiborne Farm, Paris, Ky. He ran for Claiborne until his sale, on February 9, 1957, to Travis Mitchell Kerr, of Oklahoma City. The transaction, for a net of $145,000, was made through the Joe Hernandez Agency, of California. Hancock retained a 20 per cent interest in the horse as a stallion.

In Kerr's last conversation with *The Blood-Horse* he indicated Round Table would be campaigned vigorously at Santa Anita Park, and "after that we'll take it easy with him, picking our spots."

First money of $73,250 in the Gold Cup boosted Round Table's total to $1,336,364, $47,799 more than Nashua earned during his career. Kerr's colt required 52 starts to reach the top; Nashua had made it in 30. Citation, the leader from 1950-1956 and the first horse to earn a million dollars, started 45 times in 4 seasons.

Race	*Track*	*Date*	*Dist.*	*Wt.*	*Finish*	*Winner*	*Time*
1956							
Allowance	Hia.	Feb. 24	3f.	116	4	Myla	:33⅖
Maiden	Kee.	Apr. 14	4f.	118	1		:50⅗
Lafayette S.	Kee.	Apr. 25	4f.	117	1		:49⅗
Allowance	A.P.	June 28	5f.	118	1		:58⅗
Allowance	A.P.	July 4	5½f.	122	2	Greek Game	1:05⅗
Allowance	A.P.	July 21	6f.	122	4	Greek Game	1:12⅕
George Woolf Memorial S.	Was.	Aug. 6	6f.	120	9	Smart Phil	1:10⅖
Allowance	Kee.	Oct. 11	6f.	119	1		1:10⅖
Breeders' Futurity	Kee.	Oct. 20	7f. 184ft.	122	1		1:26⅘
Allowance	C.D.	Nov. 3	7f.	122	8	Charlie's Song	1:25
1957							
Allowance	Hia.	Jan. 19	6f.	122	10	*Gallant Man	1:10
Allowance	Hia.	Feb. 9	1 1/16m.	113	6	Iron Liege	1:42⅘
Allowance	Hia.	Feb. 16	7f.	126	1		1:22⅖
Santa Anita Derby	S.A.	Mar. 2	1⅛m.	118	3	Sir William	1:54⅕
San Bernardino H.	S.A.	Mar. 11	1 1/16m.	112	5	Lightning Jack	1:49⅕
Bay Meadows Derby	B.M.	Apr. 6	1 1/8m.	122	1		1:41⅗
Blue Grass S.	Kee.	Apr. 25	1⅛m.	126	1		1:47⅖
Kentucky Derby	C.D.	May 4	1¼m.	126	3	Iron Liege	2:02⅕
Californian S.	Hol.	May 25	1 1/8m.	105	2	Social Climber	1:40⅖
Will Rogers S.	Hol.	May 30	1m.	122	1		1:34⅖
El Dorado H.	Hol.	June 15	1 1/8m.	126	1		1:41
Cinema H.	Hol.	July 6	1⅛m.	130	1		1:47⅘
Hollywood Gold Cup H.	Hol.	July 13	1¼m.	109	1		1:58⅗
Westerner S.	Hol.	July 20	1¼m.	129	1		2:00⅗
Allowance	Was.	Aug. 20	1 1/8m.	124	1		1:43⅗
American Derby	Was.	Aug. 31	1 3/16m.	126	1		1:55
United Nations H.	Atl.	Sept. 14	1 3/16m.	118	1		1:56⅕
Allowance	Haw.	Oct. 4	1 1/8m.	126	1		1:43⅘
Hawthorne Gold Cup H.	Haw.	Oct. 12	1¼m.	121	1		2:00⅕
Allowance	G.S.	Nov. 1	1m. 70 yd.	126	1		1:41⅗
Trenton H.	G.S.	Nov. 9	1¼m.	124	3	Bold Ruler	2:01⅗
Malibu Sequet S.	S.A.	Dec. 28	7f.	130	1		1:22
1958							
San Fernando S.	S.A.	Jan. 11	1 1/8m.	130	1		1:42⅕
Santa Anita Maturity	S.A.	Jan. 25	1¼m.	126	1		2:01⅘
San Antonio H.	S.A.	Feb. 15	1⅛m.	130	1		1:46⅘
Santa Anita H.	S.A.	Mar. 1	1¼m.	130	1		1:59⅘
Allowance	G.P.	Mar. 14	1 1/16m.	128	1		1:41⅗
Gulfstream Park H.	G.P.	Mar. 22	1¼m.	130	1		1:59⅘
Caliente H.	A.C.	May 11	1 1/16m.	126	1		1:41⅕
Californian S.	Hol.	May 24	1 1/16m.	130	2	*Seaneen	1:41
Argonaut H.	Hol.	June 7	1m.	132	1		1:34⅗
Allowance	Was.	June 20	1 1/16m.	122	1		1:46⅘
Arch Ward Memorial H.	Was.	June 28	1 3/16m.	129	1		1:54⅘
Warren Wright Memorial H.	A.P.	July 12	1⅛m.	130	2	Bernburgoo	1:48⅗
Laurance Armour Mem. H.	A.P.	July 19	1⅛m.	130	1		1:48⅖
Equipoise Mile	A.P.	Aug. 9	1m.	131	5	Swoon's Son	1:34⅕
Arlington H.	A.P.	Aug. 23	1 3/16m.	130	1		1:54⅖
Washington Park H.	A.P.	Sept. 1	1m.	131	2	Clem	1:34
Allowance	Atl.	Sept. 8	1 1/16m.	128	1		1:43⅗
United Nations H.	Atl.	Sept. 13	1 3/16m.	130	2	Clem	1:54⅗
Woodward S.	Bel.	Sept. 27	1¼m.	126	5	Clem	2:01
Hawthorne Gold Cup H.	Haw.	Oct. 11	1¼m.	126	1		1:59⅘

mile stakes there on the 26th of December, and that isn't too far away. If everything goes all right, we'll sort of follow this season's schedule, racing him every 2—3 weeks, leading up to the Santa Anita Handicap."

Molter said he was glad Round Table finally had passed Nashua.

"You always worry the horse is going to get hurt before making it."

The Gold Cup was practically a re-run of the 1957 edition when Round Table (121) defeated Swoon's Son (128) by 3 lengths after taking the lead near the far turn.

In the 1958 renewal, Round Table (126) forced the pace of Swoon's Son (123) until the three-eighths pole, then took the lead and began to draw out. He was 2 lengths in front at the top of the stretch, and although Willie Shoemaker whipped him 7 or 8 times thereafter he could pick up only another half-length on Swoon's Son the rest of the way.

Round Table's time of 1:59⅕ was the fastest 1¼ miles ever run at a Chicago track, and cut two-fifths of a second from the mark he set in the 1957 Gold Cup. Swoon's Son's fractions for the first three-quarters were :23⅖, :46⅗ and 1:10⅖. Round Table reached the mile in 1:35⅖.

Both Hasty House Farms' Ekaba and Raoul Walsh's *Bounty Bay threatened to pass Swoon's Son at the top of the stretch. But E. Gay Drake's horse kept going gamely to finish 2 lengths ahead of Ekaba. Two necks separated Ekaba, Point of Order and *Bounty Bay, and Gray Trust was far back in the field of 6.

JOE AGRELLA

NEW YORK

The Trainers Vote Nay

In August, when the Horsemen's Benevolent and Protective Association went on record as being in favor of allotting a portion of each purse to the horse which finished fifth, the reason given was that "horsemen liked it" at the tracks where such a policy had been adopted. Many horsemen, however, didn't like it at all.

"I'd rather see the whole purse go to the winner than have it divided any further," said a leading breeder and owner. "The winner is the one that takes all the penalties."

The American Trainers Association, at its annual meeting held at Belmont Park on October 2, registered strong dissent to the HBPA recommendation, giving unanimous approval to a resolution urging that no part of the purse money should be paid out for horses finishing worse than fourth.

Directors of the ATA also approved a resolution introduced by Hirsch Jacobs, favoring late closing for all stakes for 3-year-olds and upward and opposing the

admission of supplementary entries to early-closing stakes for 2-year-olds.

Henry S. Clark was elected president of the association, succeeding Edward A. Christmas. Sherrill W. Ward replaced Clark as vice president. Janon Fisher Jr. was re-elected secretary and treasurer, with John V. Hennegan, of Towson, Md., as his assistant. Elected to the board of directors, besides the officers, were Edward A. Christmas, John M. Gaver, Max Hirsch, George T. Poole, Virgil W. Raines, E. Barry Ryan, and Sylvester Veitch.

MICHIGAN

Farrell and Wade

Fred G. (Pat) Farrell last week resigned as racing secretary at Detroit Race Course, and Horace Wade stepped aside as racing secretary at Gulfstream Park. At mid-week there was no replacement for Farrell, but James P. Ross had been named to Wade's old job at Gulfstream.

Farrell said he resigned "because I must fit my schedule around the racing dates assigned to the various tracks at which I work." He is an official at Hialeah, Gulfstream, Tropical, Washington, and Arlington Parks.

Wade said he would continue at Gulfstream as director of racing and head of the publicity office. Ross, his successor as racing secretary, holds the same job at Atlantic City and has been assistant to Francis Dunne at Tropical.

FLORIDA

Tropical Stakes

Ten stakes worth a total of $150,000 have been announced for the 42-day Tropical Park meeting, opening November 27. Last year the track offered 11 stakes worth $170,000.

Nov. 27 HURRICANE HANDICAP, $10,000 added, 3-year-olds and upward, 5½ furlongs.

Nov. 29 ALLIGATOR HANDICAP, $10,000 added, 2-year-olds, 5½ furlongs.

Dec. 6 CITY OF MIAMI HANDICAP, $10,000 added, 3-year-olds and upward, 1 1/16 miles.

Dec. 13 CITY OF CORAL GABLES HANDICAP, $10,000 added, 3-year-olds and upward, 6 furlongs.

Dec. 20 DADE METROPOLITAN HANDICAP, $10,000 added, 2-year-olds, 6 furlongs.

Dec. 25 CHRISTMAS HANDICAP, $10,000 added, 3-year-olds and upward, 1⅛ miles.

Dec. 27 CITY OF MIAMI BEACH HANDICAP, $10,000 added, 2-year-olds, 1 1/16 miles.

Jan. 1 NEW YEAR'S HANDICAP, $10,000 added, 3-year-olds and upward, 6 furlongs.

Jan. 3 ORANGE BOWL HANDICAP, $20,000 added, 3-year-olds and upward, 1 1/16 miles.

Jan. 10 TROPICAL PARK HANDICAP, $50,000 added, 3-year-olds and upward, 1⅛ miles.

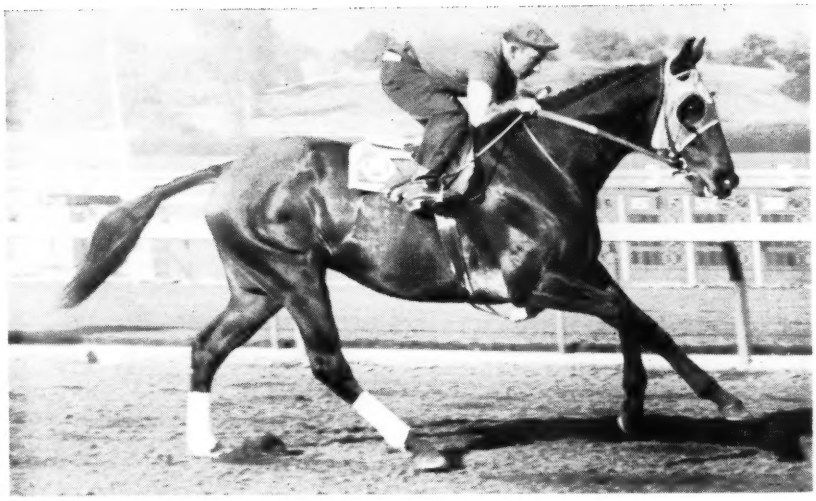

Round Table, here taking his morning exercises, won last week's Hawthorne Gold Cup Handicap, passing Nashua as leading money-winning Thoroughbred.

Warhead, by Battle Morn, won the 1½-mile Manhattan Handicap, beating Beau Diable (blinkers) by 1¾ lengths. The favored Clem (far left) finished third.

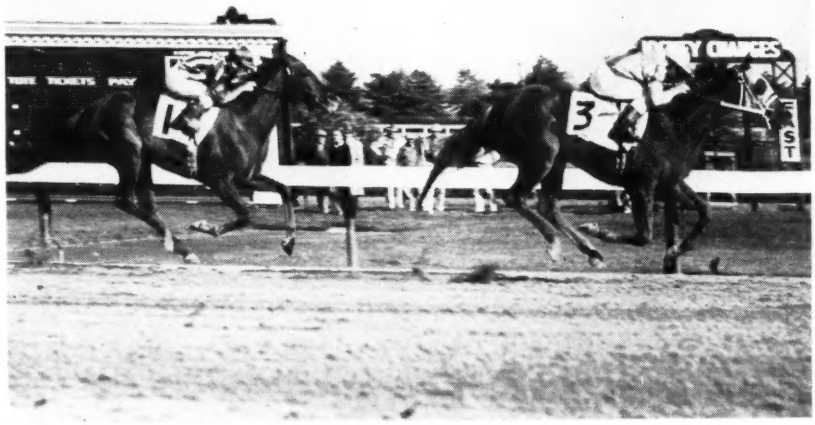

Reginald N. Webster's Quill, a 2-year-old filly by *Princequillo, won Garden State Park's Gardenia Trial Purse on October 11, beating Canario. The next engagement for Quill was to be in the $50,000-added Gardenia on October 18.

Searching fractured a sesamoid and has been retired from racing by Mrs. Ethel Jacobs.

*Eubulides Destroyed

*Eubulides, a 6-year-old horse by *My Babu—Candida, by Stardust, was destroyed at Hamburg Place, Lexington, on October 8 after he had run into a fence and shattered a shoulder. Winner of the Scarborough, Chesham, Thirsk Juvenile Trial, and Richmond Stakes at 2 in England, *Eubulides entered the stud at Hamburg Place in 1957, and his first foals now are weanlings.

Another Sesamoid Victim

Hirsch Jacobs, who recently announced Searching's retirement because of a fractured sesamoid, said last week that the good 4-year-old colt Promised Land was being retired, at least temporarily, because of similar trouble. "His is only a hairline crack," Jacobs said, "and I would not have known he had it except for the X-ray."

The son of Palestinian—Mahmoudess is to be sent to Dr. Charles E. Hagyard's farm, Lexington, where the Bieber-Jacobs Stable boards about 40 mares. "While we are about mending him, we will touch up his ankles with a firing iron," Jacobs said. "I have about a dozen barren mares down there in Kentucky and will breed them to him in the spring. I imagine we will put him to exercising under saddle about March."

Last year Promised Land won the Governor's Gold Cup, Lawrence Realization, Pimlico Special, and Knickerbocker, Roamer, and Idlewild Handicaps. He placed in 5 other added-money races, earning $227,650. This year he had won the San Juan Capistrano, John B. Campbell Memorial, and Massachusetts Handicaps and placed in 6 other stakes, boosting his earnings to $476,920.

New Deal

Lee Eaton, manager of Mrs. Louis C. Tierney's Leatherwood Farm near Lexington, announced that he had leased the farm from Mrs. Tierney and would continue to operate it as a boarding farm for his own account. Eaton, who has managed the farm for 3½ years, will take possession on November 1. Leatherwood, 4 miles north of Lexington on the Paris Pike, is equipped with facilities for over 30 horses.

Third Brother

Christopher T. Chenery's Third Brother probably will enter the stud next year, trainer J. H. Hayes announced last week. Hayes said the horse had been troubled with a leg ailment and would not race again this year. "Mr. Chenery has offers for him from interests in Ireland, New Zealand, and Illinois," Hayes said. "He may decide to stand him at stud himself, but he has Hill Prince."

By *Princequillo—Hildene, by Bubbling Over, Third Brother, 1953, is a brother to Hill Prince and Prince Hill, a half-brother to Mangohick and First Landing. Winner of a maiden race in 7 starts at 2, he won the Roamer and Long Island Handicaps at 3, then became one of the country's best handicap horses in 1957. He won only 2 stakes, the Bowie and Camden Handicaps, but he finished second in the John B. Campbell Memorial, Edgemere, and Monmouth Handicaps, the Jockey Club Gold Cup, and Washington, D. C., International, and third in the Atlantic City, Manhattan, and Idlewild Handicaps and the Pimlico Special. His earnings for the year were $158,850. He received 124 pounds in the Blood-Horse Handicap, fifth-highest weight among the older horses.

This year Third Brother had continued his practice of coming close. He finished second in the Excelsior, Camden, and Brooklyn Handicaps and third in the McLennan and Suburban Handicaps.

Bobby Brocato's Retirement

Travis M. Kerr's Bobby Brocato, 7-year-old son of Natchez—Dorothy Brown, by *Brown King, has been retired and will enter the stud next year at J. H. Ryan's Northridge Farms, Northridge, Calif.

Bred by Joe W. Brown, Bobby Brocato

Ponder, here after the 1949 American Derby, died October 8 at Calumet Farm.

won the Sanford Stakes and the Paumonok and Carter Handicaps for Brown, then was sold privately to Kerr, reportedly for $150,000 in the summer of 1955. In the next 6 months he won the San Francisco and Tanforan Handicaps and placed in 4 other added-money races. He reached his best form at 5, in 1956, when he won the San Pasqual, San Marcos, Santa Anita, San Juan Capistrano, San Francisco, Tanforan, Peter Clark, and Election Day Handicaps, earning $298,800.

Leg trouble kept Bobby Brocato out of action at 6. He came back after covering 4 mares early this spring, but never regained his form. In 5 seasons he won 21 of 88 starts, finished second 16 times and third 14 times, and earned $504,510.

The Death of Ponder

Ponder was one of the first crop of foals by Pensive, out of Miss Rushin, by *Blenheim II. He emulated his sire with a come-from-behind victory in the 1949 Kentucky Derby and also by getting the Kentucky Derby winner Needles in his first year at stud. On October 8 he died at Calumet Farm, Lexington, of the same ailment that had ended Pensive's life in 1949 at the age of 8, a twisted intestine.

After 4 unsuccessful races as a 2-year-old, Ponder became an outstanding 3-year-old in 1949, when he shared honors with Capot. He won the Kentucky Derby, American Derby, Lawrence Realization, Jockey Club Gold Cup, and Peter Pan Handicap and was second in the Derby Trial, Belmont, and Whirlaway Stakes. The following year he won the Santa Anita Maturity and the Tanforan, Arlington, and Marchbank Handicaps. In 41 starts, including 14 victories, he earned $541,275.

Ponder was too fine a stayer to become popular with breeders intent on producing precocious 2-year-olds. But on May 5, 1952, W. Paul Little, of Lexington, suddenly found himself responsible for 3 mares which had no booking for that year. Ponder had just returned to Calumet Farm, after having raced once as a 5-year-old, and a season was engaged by Little, acting as a partner of the Florida breeder W. E. Leach, for the Jack High mare Noodle Soup. The partnership was dissolved later, and Leach became the breeder of Needles, by far the best of Ponder's offspring. A brilliant 2-year-old and a stretch-running marvel at 3, Needles earned $600,355 of the $735,796 credited to Ponder's get by the end of 1957.

Miscellany

Ojai, winner over Betty Davis and 5 other 2-year-old fillies in the 7-furlong Premio Eliseo Ramirez at the Palermo course in Buenos Aires, is by Timor out of Owe Nothing, by Owen Tudor out of *King's Abbey's sister Nottingham. Ojai is a sister to the 1957 Western Gateway Handicap winner *Omelia and to the good filly Ondine, winner of the 1957 Oaks equivalent at La Plata.

Riddle Farm Sold

On Wednesday morning, October 15, Faraway Farm, Lexington, was sold at auction by the executors of the late Samuel D. Riddle. The 365-acre farm was offered in 6 tracts, but the right to group was reserved by the estate and tracts 1-2-3 and tracts 4-5-6 were sold as units.

Ira Drymon, who operates Gallaher Farm, Lexington, bought tracts 1-2-3, which comprised 108.73 acres, including the stallion barn, the main residence, and a 26-stall horse barn. He paid $1,155 per acre. Underbidder was Francis McKenzie, of Lexington.

Tracts 4-5-6, which included 256.68 acres, almost all in pasture, went to Lexington real estate dealer Charles Moore for $508 an acre. Underbidder was Thoroughbred breeder and owner Dan Midkiff.

The sale, conducted by Swinebroad and Denton, grossed $255,976.59, average $700.50 an acre.

Not included in the sale was a 2½-acre plot around the grave of Man o' War. This plot has been deeded to Fayette County for use as a public park.

Daughters of *Mahmoud

Through 1957 a total of 106 mares by *Mahmoud had been represented by starters in North America, and their offspring had earned $6,548,279. Summarized progeny records are given in the first of the following tabulations, with totals accounting for *Mahmoud's complete record as a sire of broodmares in North America.

Of the 106 mares, 47 (44%) had progeny indexes of .00 to .99; 29 (27%), 1.00 to 1.99; 19 (18%), 2.00 to 3.99; 11 (10%), 4.00 and upward.

Of the 875 year-starters from *Mahmoud mares, 102 (11.7%) earned at least 4 times the average expectation. The 102 year-starters include duplications, of course; there were 66 horses which had annual indexes of 4.00 and upward on one or more occasions.

The second tabulation lists the 66 horses which were "4-plus" in at least one season, but the lifetime index is given, whether above 4.00 or not. First item of information for each horse is the name of the sire, which determines the alphabetical order of arrangement. Stakes winners are in capitals.

This is the fourth of a series. The first 3 gave the complete progeny records of the daughters of War Admiral, Discovery, and Sun Again.

Mare, yrs. raced, starts, index	Year-Starters	4.00	Earned	Adj.	Index
Adile 4 10 13.37	5	—	$ 5,855	1.89	.38
Almahmoud 2 11 6.74	3	2	85,185	28.68	9.56
Amiga 1 10 3.35	9	—	24,884	8.36	.93
Beaukiss 3 27 1.07	5	—	32,285	10.60	2.12
*Betsy Ross II 1 1 .00	33	5	134,850	51.28	1.55
Boldness 2 30 .57	4	—	13,405	4.35	1.09
*Boudoir II 2 12 1.33	30	4	458,322	195.76	6.56
Bunoora 1 3 .00	16	3	127,407	47.50	2.97
Burma Road 1 8 .00	4	—	17,655	5.82	1.45
Calories 2 10 1.15	1	—	—	—	.00
Cheena 1 3 .00	4	—	11,025	3.55	.89
Chelsie 1 4 1.15	5	1	18,685	6.02	1.20
Clovelly 1 1 .00	3	—	8,270	2.67	.89
Dalal 3 23 1.14	1	—	—	—	.00
Demure 4 32 1.78	4	—	615	.21	.05
Dimitra 1 3 .38	20	2	68,531	24.58	1.23
Dusty Legs 2 33 4.14	10	1	41,490	13.96	1.40
Emma 1 3 .00	5	—	1,770	.59	.12
Fakhry 1 2 .00	4	—	2,132	.86	.22
Farahaan 1 3 .30	1	—	2,590	.84	.84
Faramoude unr.	10	2	50,502	16.99	1.70
Fashion-Wise 2 15 1.05	1	—	3,675	1.18	1.18
Fatimite unr.	2	—	800	.26	.13
Fern Blossom unr.	2	—	3,820	1.24	.62
Flamenco 2 7 .73	1	—	600	.19	.19
Fleet Mammy 1 7 .08	5	1	40,925	13.14	2.63
Frangipani 3 30 .72	5	2	113,720	37.66	7.53
Freya 3 19 .90	1	—	2,750	.88	.88
Fussy 1 3 .00	7	—	19,615	6.49	.93
Gay Mood 2 26 4.00	8	—	25,545	8.36	1.05
Ghazni 1 1 .00	26	2	110,854	38.47	1.48
Grey Flight 2 35 12.48	18	9	618,863	206.10	11.45
Grey Mood unr.	18	1	140,999	47.06	2.61
Incense 2 6 .12	3	—	5,405	1.73	.58
Indian Crest 2 10 .65	10	—	25,825	8.35	.83
Insolence 2 28 1.72	7	—	28,297	9.21	1.32
Jazz Baby 4 52 5.14	3	1	32,730	10.64	3.55
Kai Kai 3 29 1.55	6	—	6,875	2.22	.37
Keynote 2 29 10.14	18	3	121,100	40.98	2.28
*Khadija 2 9 .17	32	3	138,775	50.23	1.57
Kirke 1 3 .33	29	1	64,230	23.61	.81
Kitty Darling 1 3 .00	1	—	1,255	.40	.40
Koubis unr.	10	6	633,676	214.64	21.46
La La 3 12 .34	12	—	33,850	11.75	.98
Leaflet 3 7 .00	2	—	4,780	1.58	.79
Lilly 2 22 .84	3	—	1,575	.71	.21
Lily Marlene 1 4 4.76	7	1	25,110	8.09	1.15
Lip Rouge 1 12 .34	1	—	700	.22	.22

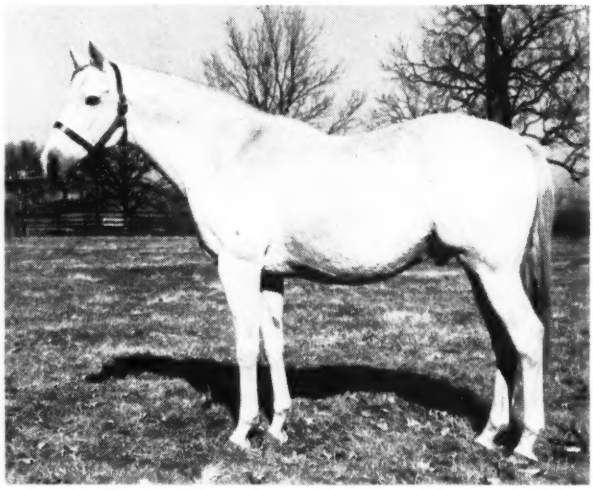

*MAHMOUD

Mare, yrs. raced, starts, index	Year-Starters	4.00	Earned	Adj.	Index
*Mabrouka 1 7 5.54	5	1	32,405	10.50	2.10
Mackinaw 2 24 5.65	3	—	7,145	2.31	.77
Mackle 3 47 1.15	4	—	1,000	.32	.08
*Madeh 1 4 .93	2	1	13,500	5.55	2.77
Mahmette 2 18 .11	1	—	185	.06	.06
Mahmoudess 5 117 7.15	14	3	337,725	111.60	7.97
Mah-Push unr.	3	—	200	.07	.02
Mahratta 2 22 .53	6	1	31,940	10.62	1.77
*Majideh 2 11 17.01	5	1	315,970	101.37	20.28
Malvaset 2 30 2.46	16	1	48,015	15.94	1.00
Mananie 2 24 2.31	7	—	15,475	5.67	.81
Mamie Dear 1 3 .00	1	—	2,230	.72	.72
Ma's Baby 2 6 .00	7	—	500	.17	.02
*Mindrum Maid unr.	26	2	72,064	26.29	1.01
Minnora 1 8 2.11	11	—	22,760	7.65	.70
Miss Mahmoud unr.	2	—	1,430	.59	.30
Miss Mood 2 12 .48	11	1	39,775	13.57	1.23
Mommy 4 33 1.16	1	—	1,000	.32	.32
Monsoon 4 48 10.53	10	4	227,710	78.35	7.84
Moon Magic 2 13 .62	11	—	28,130	9.66	.88
Mother 4 65 6.61	9	1	53,032	17.38	1.93
Mush Mush 3 41 4.01	8	1	34,475	11.81	1.48
Muti 2 9 .61	10	3	146,355	49.29	4.93
Nashara unr.	2	—	5,200	1.67	.83
Nasophar 3 38 6.09	7	1	40,272	13.17	1.88
Native Valor 2 10 1.02	3	1	23,500	7.58	2.53
Nautch Dancer 2 20 2.81	6	—	30,380	10.03	1.67
Nettie Marie 2 20 1.61	3	—	3,800	1.24	.43
Nightdress 2 10 .00	6	1	27,552	9.94	1.66
Night Sound 2 12 .88	6	—	8,620	2.91	.48
Obedient 2 26 2.49	5	1	47,015	15.82	3.16
Oriental 1 11 .20	3	1	22,910	7.41	2.47
Our Tune 1 1 .00	13	4	134,308	44.77	3.44
Pico Moud 1 3 .00	6	—	11,827	4.00	.67
Quicklime 3 25 .44	10	—	33,491	10.99	1.10
Rancor 5 46 1.54	3	—	8,545	2.75	.92
Rattle unr.	11	2	75,630	25.25	2.30
Recce 4 40 6.83	8	—	27,900	9.96	1.24
Rhodian 1 9 2.38	29	—	45,207	16.21	.56
Risque Ma 2 12 1.86	1	—	150	.05	.05
Roguish Mood 2 11 .74	2	—	725	.23	.12
Silver Crest 3 23 1.04	2	—	15,050	4.85	2.42
Silver Fog 3 19 2.02	14	2	89,140	29.64	2.12
Silver Light 2 15 .48	13	—	32,853	11.36	.87
Silver Smoke 2 21 2.86	15	3	86,570	29.80	1.99
Snowfall 2 26 1.26	10	3	149,885	49.64	4.96
Snow Goose 3 15 13.50	7	1	46,985	15.28	2.18
Some Relief 2 18 .51	17	1	64,310	21.50	1.27
Star Sapphire 2 9 .00	3	—	11,400	3.82	1.27
Sultana 2 5 .20	11	—	46,820	15.67	1.42
Supply Line 2 15 2.09	3	—	21,060	7.35	2.45

Mare, yrs. raced, starts, index	Year-Starters	4.00	Earned	Adj.	Index
Swanky 2 9 .59	4	2	251,674	83.64	20.91
Thasos unr.	13	2	90,325	33.00	2.54
Toomai 2 8 1.74	3	—	6,115	1.98	.66
Torch 2 8 .90	4	—	8,505	2.75	.69
Vrondi 5 31 1.09	25	1	132,690	44.80	1.79
White Lady 1 9 2.64	16	4	138,312	45.67	2.86
Zana 2 13 .87	3	—	8,725	2.84	.95
	875	102	$6,548,279	2238.28	2.55

Sire—Dam: Runner, yr. foaled	Yrs.	Starts	Earned	Index
*Alibhai—*Boudior II: YOUR HOST 47	3	23	$384,795	56.10
*Alibhai—*Boudoir II: Your Hostess 49	3	16	14,575	1.83
*Alibhai—Koubis: DETERMINE 51	3	44	573,360	65.00
Alquest—Oriental: Mandalay Miss 54	2	36	20,285	3.29
Alsab—Muti: SUBAHDAR 50	6	28	113,400	6.42
*Ambiorix—Grey Flight: FULL FLIGHT 51	5	113	169,380	11.37
*Ambiorix—Grey Flight: GRAY PHANTOM 53	3	51	109,875	11.05
*Ambiorix—Keynote: Alternative 51	5	131	64,950	4.34
Attention—Kirke: Tempting 48	5	92	25,715	2.04
Attention—Thasos: THASIAN HERO 47	5	63	68,655	5.07
Bold Irishman—Grey Flight: Shamrock 50	6	112	46,985	2.66
Bull Reigh—Nightdress: Lothario 50	5	40	27,552	1.99
Burg-El-Arab—Silver Fog: Misty	2	24	14,925	2.54
Caracalla—Faramoude: *CARAFAR 50	5	27	46,570	3.13
Cosmic Bomb—Almahmoud: COSMAH 53	3	30	85,525	9.56
Counterpoint—White Lady: SNOW WHITE 54	2	22	63,515	10.27
Count Fleet—Obedient: Blazing Count 52	3	23	42,100	4.74
Director J. E.—Vrondi: Big Finale 52	4	69	28,600	2.34
*Easton—*Betsy Ross II: CALVADOS 43	8	72	62,189	2.85
Eight Thirty—Snowfall: HEAD MAN 53	3	47	131,225	14.38
Free For All—Some Relief: Feuding 50	5	78	24,680	1.65
*Goya II—Silver Smoke: Ming Yellow 50	4	51	43,860	3.78
*Goya II—Silver Smoke: Bold Splashes 54	2	29	23,150	3.73
*Goya II—White Lady: Pyrenees 52	4	27	23,930	2.02
Grand Admiral—Ghazni: ACE DESTROYER 50	3	32	67,509	7.90
*Hierocles—Mush Mush: Power Rider 52	4	76	26,350	2.23
Hoop, Jr.—Miss Mood: Hoop Mood 51	2	27	15,110	2.57
King Dorsett—*Khadija: Judy Darling 53	3	58	30,505	3.31

Sire—Dam: Runner, yr. foaled	Yrs.	Starts	Earned	Index
Menow—*Khadija: MAHOON 47	6	70	43,590	2.91
*Midas II—*Mabrouka: Barbarian 54	2	36	25,010	4.03
Migoli—*Majideh: GALLANT MAN 54	2	21	305,355	48.98
Palestinian—Mahmoudess: PROMISED LAND 54	2	36	235,660	37.81
Pavot—Bunoora: Nahrawan 51	5	100	33,377	2.22
Pavot—Snow Goose: Gannet 54	2	11	28,900	4.68
Phalanx—Mahratta: LITTLE WOLF 52	4	57	31,940	2.65
Phalanx—Silver Fog: THE SEARCHER 54	2	26	41,750	6.70
Phalanx—Swanky: CAREER BOY 53	3	30	251,089	27.82
Platter—Bunoora: Platoon 48	7	76	36,615	1.98
*Priam II—Chelsie: Fibre Glass 53	3	29	14,140	1.51
*Priam II—Dusty Legs: Team Work 50	6	78	29,600	1.67
*Priam II—Jazz Baby: JAZZ AGE 53	3	21	32,730	3.55
*Princequillo—Frangipani: COLONEL MACK 52	3	27	107,100	11.84
*Princequillo—Grey Flight: MISTY MORN 52	3	42	212,575	24.09
*Princequillo—Grey Flight: MISTY FLIGHT 55	1	16	87,048	27.92
Reaping Reward—Grey Mood: NONNIE JO 51	5	80	111,730	7.32
Revoked—Koubis: Goulash 52	4	38	40,975	3.36
Revoked—Koubis: Invalidate 53	3	46	19,341	2.06
*Rounders—Dimitra: Dover Doll 50	6	128	47,275	2.66
Shut Out—Bunoora: NO SCORE 49	3	41	57,215	7.50
*Royal Charger—*Madeh: *Royal Mink 48	2	15	13,500	2.77
*Royal Chargers—Lily Marlene: *Lis Royale 54	2	24	20,085	3.23
*Shannon II—Native Valor: On-the-Ready 54	2	28	21,335	3.44
Spy Song—Fleet Mammy: Caronat 54	2	24	27,000	4.33
Spy Song—Muti: Singer 53	3	54	31,005	3.37
Stymie—Mahmoudess: Heiress 50	6	137	51,110	2.90
Stymie—Mahmoudess: BORN RICH 53	3	42	47,110	5.10
Stymie—Nasophar: Nasomie 53	3	56	22,762	2.46
Teddy's Comet—*Mindrum Maid: Teddies Imp 47	6	63	29,457	2.00
The Doge—Malvaset: Salix 53	3	35	29,055	3.13
War Admiral—Monsoon: COLD COMMAND 49	7	119	205,225	10.16
War Admiral—Mother: Gun Fly 53	3	45	28,187	3.07
War Admiral—White Lady: White Knight 50	5	48	27,635	1.86
Warlock—Our Tune: War Tune 51	5	72	66,755	4.46
Warlock—Our Tune: Our Dance 52	4	55	57,296	4.76
War Relic—*Betsy Ross II: SYMPOSIUM 47	3	25	33,000	4.66
W L Sickle—Rattle: Sickle's Sound 50	6	141	58,450	3.27

STAKES AND HORSES

Job Done

HAWTHORNE GOLD CUP, Hawthorne, October 11, $100,000 added, 3-year-olds and upward, 1¼ miles. Time 1:59⅘ (new track record), track fast. Stakes division, $73,250, $25,000, $12,500, $7,500, $4,000.

ROUND TABLE, 126, c., 4, *Princequillo—*Knight's Daughter, by Sir Cosmo (Kerr Stable) ---------- 1
SWOON'S SON, 123, c., 5, The Doge—Swoon, by Sweep Like (E. Gay Drake) ---------- 2
EKABA, 113, c., 4, Volcanic—Charlese, by Unbreakable (Hasty House Farms) ---------- 3

Margins: 2¼; 2; neck. Others, Point of Order 109, *Bounty Bay 116, Gray Trust 3, 106. Entry: Point of Order (J. C. Dobkin) and Gray Trust (Old Rose Farm). Winner: Claiborne Farm, breeder; Bill Molter, trainer; Bill Shoemaker, jockey.

ROUND TABLE'S RACING RECORD

Age	Starts	1st	2nd	3rd	Earned
2(S)	10	5	1	0	$ 73,326
3(S)	22	15	1	3	600,258
4(S)	20	14	4	0	662,780
Totals	52	34	6	3	$1,336,364

Travis M. Kerr hankered to make Round Table the leading money-winning Thoroughbred of all time, and he made no bones about it. Next to this, or maybe even before it, he wanted his colt to be voted "horse of the year." For the better part of 6 weeks, though, it seemed that both goals were beyond the horse's grasp, at least for this year. On September 1 Clem beat him 3¼ lengths in the Washington Park Handicap, and on September 13 Clem beat him a half-length in the United Nations Handicap. But the bitterest blow was in the weight-for-age Woodward Stakes on September 27: the winner again was Clem, and Round Table was a badly discouraged fifth, about 17 lengths back. After that one trainer Bill Molter said Round Table was through for the year.

The sparkle of gold and prestige, however, was too much. Instead of shipping to California, Round Table, a doughty traveler, was put down in Chicago, where the bait was the $100,000-added Hawthorne Gold Cup, for which Round Table had been assigned a comparatively modest 126 pounds. Clem was elsewhere, but in his place was Swoon's Son, himself in quest of a goal.

All week the weatherman threatened rain, which sent shivers down Molter's spine, but Friday the promise was for clear skies, and the wind off Lake Michigan began to dry out the track. Molter and Kerr were confident, and so were the bettors, who sent Round Table away at 7 to 10. Bill Shoemaker, who had been occupied elsewhere in the colt's last 2 defeats, was back in the saddle.

Round Table broke on top, but Swoon's Son, looking ahead to his first million, quickly took the initiative. The Kerr colt let Swoon's Son have his way for about a mile, but then Shoemaker sent him into a drive and the race was over. Round Table won in 1:59⅘, beating his own track record by two-fifths of a second. The first money raised his total earnings to $1,336,364, making him the world's biggest money-winner. It was a big race for Round Table, but whether it was big enough to make the voters forget Bold Ruler was disputable.

Round Table's pedigree and family particulars were in *The Blood-Horse* of January 18, page 159.

The Unsteady One

CHAMPAGNE STAKES, Belmont Park, October 11, $75,000 added, 2-year-olds, 1 mile. Time 1:39⅘, track fast. Stakes division, $96,870, $30,260, $15,130, $7,565.

FIRST LANDING, c., *Turn-to—Hildene, by Bubbling Over (C. T. Chenery) ---------- 1
*TOMY LEE ---------- *disq.*
INTENTIONALLY, c., Intent—My Recipe, by Discovery (Brookfield Farm) ---------- 2
*TOMY LEE, c., Tudor Minstrel—Auld Alliance, by Brantome (Fred Turner Jr.) ---------- 3

Margins: neck; 3; 2. Others, Restless Wind, Hoist Away, Demobilize, That Lucky Day, Rare Rice, Crafty Skipper, Harry Brand. Scale weight, 122 pounds. Winner: C. T. Chenery, breeder; J. H. Hayes, trainer; Eddie Arcaro, jockey.

FIRST LANDING'S RACING RECORD

Age	Starts	1st	2nd	3rd	Earned
2(S)	9	8	1	0	$214,495

Through the greater part of the summer horsemen in the East regarded First Landing as the class of the 2-year-old colts. C. T. Chenery's colt ran up a string of 8 consecutive victories, including the Juvenile, Great American, and Hopeful Stakes and the Saratoga Special. Only *Tomy Lee, unbeaten in 6 starts on the West Coast, could approach this record, and it was assumed that he had been encountering less formidable competition.

Then Intentionally gave First Landing his first defeat in the Belmont Futurity, and Crafty Skipper ran a powerful race in the Cowdin Stakes. As the players saw the one-mile Champagne Stakes, Intentionally was not likely to beat First Landing again; he was 9.25 to 1 in the betting. First Landing was 2 to 1. *Tomy Lee, making his first start outside of California, was 3.25 to 1, and Crafty Skipper was 18 to 5.

Walter Blum rode Backbone to victory over Talent Show in the $25,000-added Benjamin Franklin Handicap. Rose Trellis was third. The winner is by Worden.

Intentionally was quickest from the gate, but *Tomy Lee lost no time getting to the front. First Landing was seventh, about 3 lengths off the pace, for the first 2 furlongs. *Tomy Lee no sooner had the lead than he began bearing out with jockey Bill Hartack, and as he approached the far turn he bore out badly, carrying Intentionally out nearly to the middle of the track. Crafty Skipper and Restless Wind slipped into the first 2 places, and First Landing moved to third.

Near the 3-furlong-pole, Crafty Skipper began to slow down, and First Landing went into the lead, opening up about a length. *Tomy Lee had straightened away and was coming on again. Intentionally, which had been cut pretty badly when *Tomy Lee ran over on him, struggled to keep up, but the stretch duel was between the favorite and the California horse. *Tomy Lee gradually cut into First Landing's margin, but the *Turn-to colt went under the wire a neck to the good.

Jockey Eldon Nelson reported to the stewards that *Tomy Lee had bothered Intentionally, and the order of the second and third horses was reversed.

The time, 1:39⅖, was the slowest in the modern history of the Champagne, but this was explained by the fact that a 25-mile-an-hour wind was blowing against the horses in the backstretch.

Hartack said after the race: "He tried to get out from the first jump out of the gate. I hit him with the stick going into the far turn, and then he really went out; and if it hadn't been for Intentionally outside us we would have gone right to the rail. My arm's dead from trying to pull him in all the way."

*Tomy Lee unquestionably had run a strong race. One observer reported a slight swelling on the inside of the colt's left fore ankle, suggesting that *Tomy Lee ran out in an attempt to favor the leg.

Eddie Arcaro, the winning rider, himself had a hishap: "My saddle slipped to the inside going around the turn, just after I moved quickly with First Landing as *Tomy Lee left a big hole inside him. I wanted to get in there and keep him out, so I had to move fast, and that may have done it. The colt coasted a bit in the stretch, but he had something left to pull away when *Tomy Lee came at him near the end."

The first 3 horses will have at each other again in the Garden State Stakes on October 25. First Landing's pedigree and family notes were in *The Blood-Horse* of June 14, page 1268.

Atoll by 7

MYLES STANDISH STAKES, Suffolk Downs, October 11, $10,000 added, 2-year-olds, 6 furlongs. Time 1:10⅘, track fast. Stakes division, $7,384, $2,306, $1,153, $576.

ATOLL, 119, c. (Four Way Ranch) ---------- 1
ETERNAL BIM, 122, c., Eternal Bull—Esoteric, by Bimelech (Ressequet and Weiner) ---------- 2
VALLEY SONG, 119, g., Through Bound—Bubble Lil, by Bubbling Over (O. L. Foster) ------ 3

Margins: 7; ¾; 1. Others, Octopus 119, First Minister 122, Arpey 119, Lotafun 117, Spanish Dandy 114. Winning jockey, John Ruane.

Atoll had run second to Crafty Skipper in Belmont Park's Cowdin Stakes, and the players made him 1.4 to 1 for Suffolk Downs' Myles Standish Stakes. Next to him in the betting, at 3.3 to 1, was Spring Hill Farm's Octopus, winner of the Dover Stakes on July 23.

Valley Song, which had been running all year on the New England circuit, several times for claiming prices, hustled on the pace, but Atoll took it away from him after a quarter-mile. The favorite gradually increased his margin, winning by 7 lengths in 1:10⅘, four-fifths of a second slower than the 21-year-old track record.

Bred in Texas by Cecil Hayden and George Schneider, who race as Four Way Ranch, Atoll only once this season has been out of the money. In addition to the Cowdin, he had been second in the Great American Stakes.

Atoll is the first stakes winner and the fifth 2-year-old winner this year for *Flushing II, which stands at the Stallion Station, Lexington.

ATOLL, br. c., 1956

*Mahmoud	*Blenheim II	Blandford / Malva
	Mah Mahal	Gainsborough / Mumtaz Mahal
*FLUSHING	II, gr., 1939	
Callandar	Buchan	Sunstar / Hamoaze
	Calendula	Bachelor's / Callista [Double
Errard	*Challenger II	Swynford / Sword Play
	Ruddy Light	*Honeywood / Washoe Belle
CORAL ISLAND, br., 1952		
Subterranean	By Jimminy	*Pharamond II / Buginarug
	U-Boat	Man o' War / Artifice

Four Way Ranch, breeder and owner; G. P. Odom, trainer. Family No. 4.

Age	Starts	1st	2nd	3rd	Earned
2(S)	10	4	4	1	$ 31,979

CORAL ISLAND. Unplaced in 1 start at 2. 1 foal—
ATOLL (*Flushing II). Winner, stakes above.

SUBTERRANEAN. Unraced. 5 foals—
SUB FACTOR. 11 wins, 2 to 6.
MAGIC SPELL. 4 wins at 2, 3. 3rd Jeanne d'Arc S.
Unplaced: CORAL ISLAND (pr., above), RUSSARTESIAN.
Unraced: SUBGAL.

Time-Fused

MANHATTAN HANDICAP, Belmont Park, October 8, $50,000 added, 3-year-olds and upward, 1½ miles. Time 2:28⅘, track fast. Stakes division, $36,515, $11,420, $5,710, $2,855.

WARHEAD, 116, c., 3, Battle Morn—Headfirst, by Eurasian or Head Play (Mabel C. Scholtz) -- 1
BEAU DIABLE, 108, h., 5, Devil Diver—Bellesoeur, by *Beau Pere (Laudy Lawrence) ---------- 2
CLEM, 126, c., 4, *Shannon II—Impulsive, by Supremus (Adele L. Rand) ---------- 3

Margins: 1¾; neck; ¾. Others, Eddie Schmidt 120, Inside Tract 115, Civet 110, Ricci Tavi 111, Pop Corn 112, Oh Johnny 119. Winner: Mrs. Mabel C. Scholtz, breeder; K. E. Jensen, trainer; Eddie Arcaro, jockey.

WARHEAD'S RACING RECORD

Age	Starts	1st	2nd	3rd	Earned
2	7	2	2	2	$ 7,565
3(S)	17	5	3	2	98,482
Totals	24	7	5	4	$106,047

Clem, in the best form of his career, was an odds-on favorite to win the 1½-mile Manhattan Handicap, but he never was able to muster enough steam to overtake the pace-setting Warhead. Clem ran an even race, second or third all the way, seldom more than 3 lengths behind the leader, but Warhead, nursed along by Eddie Arcaro, used his speed sparingly. Beau Diable moved menacingly in the last furlong, but Warhead had enough resources left to hold him off.

The Manhattan was the third stakes victory this year for Warhead, whose sire now stands in Puerto Rico. He previously had won the Jerome and Discovery Handicaps and had been second in

(Continued on page 975)

for class and ability —

— the important thing about the record of a young sire is the class shown by his first produce to race. Primate stands right at the head of his class — those with first crops to race in 1958. One son, Goshen, won in near-record time at Belmont this spring. Another son, First Minister, won the traditional opening day stakes at Saratoga when he beat Pilot in the Flash Stakes. In his next start he beat the Futurity winner Intentionally by 3½ lengths in the Grand Union Hotel Stakes at Saratoga. First Minister showed that when he was sharp — he was brilliant. Primate has demonstrated top class and ability among the young sires of America — take advantage of it.

PRIMATE, ch., 1949	SOME CHANCE	CHANCE PLAY	FAIR PLAY
			*QUELLE CHANCE
		SOME POMP	POMPEY
			SOME MORE
	EDIFIED	*JACOPO	SANSOVINO
			BLACK RAY
		PREDESTINED	STIMULUS
			DESTINY BAY

1959 Fee $1,000 Live Foal

Property of Starmount Stable

CARTER THORNTON **Threave Main Stud**

Hutchinson Pike
Phone 1508
Paris, Kentucky

First stallion purchased by August Belmont for his Nursery Stud on Long Island was Kentucky, 1861, by Lexington. Kentucky, which did most of racing for John Hunter, cost Belmont $15,000.

AUGUST BELMONT:

The Early Years of the Nursery Stud

By Dan M. Bowmar III

August Belmont's success in various fields was attributed by many who knew him to his "domineering inclinations." One writer remarked, "If he cannot have a thing his own way, he won't touch it at all." Having things his own way on the Turf meant breeding and racing good horses; he was not interested in winning selling races. At one period his stud slipped from prominence, and Belmont almost retired from racing until he had reassembled a group of broodmares and stallions which he believed would give him a high standing.

His Turf empire had a modest beginning. At the inaugural meeting of Jerome Park in October, 1866, he started the 2-year-old filly *Maid of Honor, by Newminster, and the 5-year-old mare Her Ladyship, by *Knight of St. George. *Maid of Honor finished second to Ruthless in the Nursery Stakes and won a match with a filly named Redwing; Her Ladyship was beaten in her 2 starts that fall.

Although these were the first Belmont racers, it was not true, as some writers have reported, that Belmont did not know a Thoroughbred from a work horse at the time he was elected president of the American Jockey Club, which built Jerome Park, in the spring of 1866. John Collins, writing in the New York *Sun*, said:

"One of the home-grown accomplishments which Mr. Belmont brought to New York in 1837 was horsemanship. He began to ride and drive horses on his father's estate almost before he was able to walk. The president of the American Jockey Club ought, therefore, not to be classed among the *dilettanti* sportsmen, of whom that fashionable institution is mainly composed."

In 1867 the Belmont racing stable was of no more significance than in 1866, but Belmont began to lay the foundation for future success. He bought several broodmares and he bought a site for his breeding farm. Because he wanted to be able to see his horses and to keep a close check on farm operations, he chose a site on Long Island near Babylon, about 35 miles east of New York City. He bought 1,000 acres, most of which was covered with pine, scrub oak, and white birch; one visitor compared the future Nursery Stud to the Australian bush country.

Also in 1867 Belmont bought his first good horse, Glenelg, by Citadel—*Babta. Imported *in utero*, Glenelg was one of a group of yearlings offered at auction in November at Roderick W. Cameron's estate on Staten Island. Jacob Pincus, Belmont's trainer, bought the big colt for $2,000. Glenelg did not take kindly to his early racing lessons, and because of his temper and his large size, he was withheld from competition at 2. It proved a wise decision; Glenelg became the best 3-year-old of 1869.

Glenelg made his first start in the Belmont Stakes. There was no question of his superiority, but Belmont had determined to win the race named for him with a home-bred colt, Fenian, by *Mickey Boy—*Spiletta, by Stockwell. *Spiletta, imported by A. Keene Richards, of Georgetown, Ky., had been among the first mares which Belmont bought.

Fenian had shown good class at 2, when he won 2 races, including a walkover, and if Glenelg had not been in the

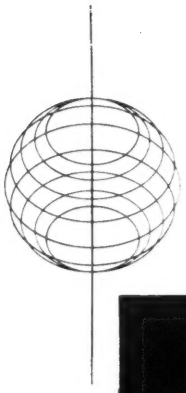

GREEK SONG

Ch., 1947, *Heliopolis—Sylvan Song, by *Royal Minstrel

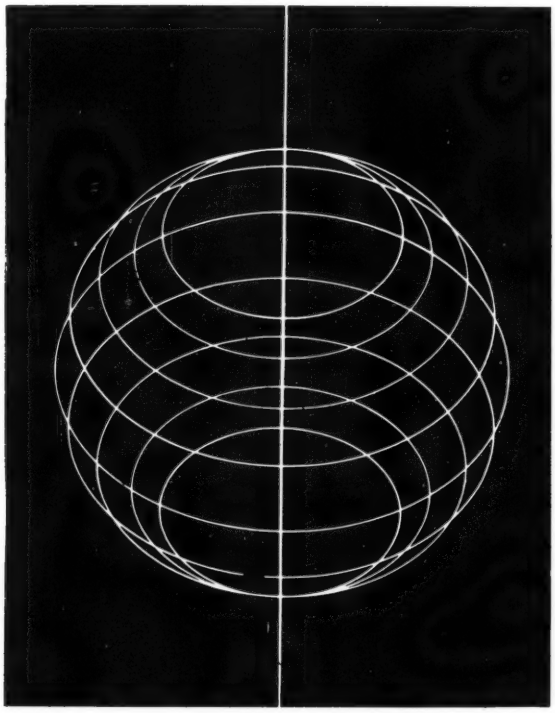

GREEK SONG'S *winning melody continues*

Greek Song, a standout in appearance, in racing performance, and in pedigree, is rapidly compiling a standout sire record. The Greek Song's win early . . . he has sired seven 2-year-old winners this year from a total of ten starters . . . and they continue to win . . . in fact his winners have averaged four wins each and include four stakes winners and three others to place in stakes. From Greek Song's first four crops, including 2-year-olds of 1958, have come 35 winners from 45 starters . . .

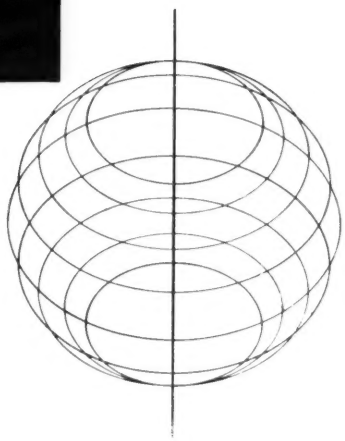

$2,000 Live Foal

Property of Brandywine Stable

OCTOBER 13 — AT BELMONT PARK. Greek Song's Down In Front led all the way to win handily and become his sire's seventh 1958 2-year-old winner.

CHARLES ASBURY'S
Hedgewood Farm
LEXINGTON, KENTUCKY

TO DISSOLVE SYNDICATES

HIP NO. 1178 COSMIC BOMB

HIP NO. 1180 *PRIAM II

HENRY H. KNIGHT

HIP NO. 1179 *DJEDDAH

WEDNESDAY NIGHT OCT. 27 AT KEENELAND

HIP NO. 1181 RIPPEY

Almahurst Farm

10 miles south of Lexington,
Ky., on Harrodsburg Pike.
Mail: P. O. Box 1529
Lexington, Ky. Phone 4-5080

Trainer for August Belmont during his most successful years on the turf was Jacob Pincus (right), shown here with Charles Littlefield at Aqueduct in 1905. Pincus handled the stable from 1866-77, and again from 1887 until 1890.

field he would have scored an easy victory in the Belmont. As it was, he had to be pushed hard, and Glenelg's jockey had to pull hard. This was Fenian's last race at 3. Glenelg won 3 of his 4 remaining starts, including the Travers and the Jerome, and finished second to Vespucius in the Annual Stakes.

The same year Belmont had the good 2-year-old fillies *Nellie James, by Dollar, and Finesse, by Lexington. Like most of the stable's early racing stock, they were out of foreign mares. *Fleur des Champs, by Newminster, was the dam of *Nellie James, and *Filagree, by Stockwell, produced Finesse. *Nellie James won the Hopeful Stakes from Remorseless, and Finesse took the Champagne Stakes and 2 matches.

Even in the 19th century it was better to have a horse which was good in the fall than a horse which was good in the spring and summer. By the end of 1870 Glenelg was being hailed as the country's best older horse; the title was conferred primarily because he ran his 2 best races in October, beating Helmbold in the Maturity Stakes and Niagara and Abd-el-Kader in the Bowie Stakes at 4-mile heats. Actually, Helmbold, which had beaten Glenelg in the Monmouth Stakes, Westchester Cup, and the Saratoga Cup, was the best older horse of the year, with Glenelg a close second.

Until the Nursery Stud foals began coming to the races in large numbers Belmont bought most of his good horses. In July, 1870, he bought the 3-year-old colt Kingfisher, by Lexington—*Eltham Lass, from Daniel Swigert for $15,000. Kingfisher previously had won the Belmont and Travers; for Belmont he took the Annual and Champion Stakes, losing only to Enquirer in the Robins Stakes at Monmouth Park.

The year 1871 was not a bright one for the Belmont stable, but better days were immediately ahead. The Nursery Stud now was in full operation, and the first sons and daughters of Kentucky made their appearance in 1872.

Kentucky, one of 3 great sons of Lexington foaled in 1861, did most of his racing for John Hunter, who sold him in 1866, for $40,000, to Leonard Jerome. A year later Jerome resold the horse to Hunter and W. T. Travers. Early in 1868 Belmont bought into the horse, and when the Annieswood Stable (Hunter, Travers, and Belmont) put Kentucky up for auction in October, 1868, Belmont purchased him outright for $15,000. He was installed at the Nursery Stud in 1869 and remained there until his death early in 1875.

The stud now bore no resemblance to the Australian bush country. An unidentified writer for the *Spirit of the Times* said in 1870:

"As the visitor approaches through the thickets on the northern line of the estate, he sees cleared fields, many paddocks and farm houses, barns, stables and boxes scattered about it in a manner to suggest a populous village. To the right, upon the grassy bank of Nursery Lake, a fine sheet of clear water many acres in extent, stands the mansion. It is a handsome modern structure, so lofty that we should think Fire Island Lighthouse and the sea might be seen from the top of it on a clear day. The lake abounds with trout and in the migratory season of the water fowl the rush of many wings of duck and teal is heard through the mists of the morning. All the sports and recreations which render a sojourn at a fine country house so agreeable have been provided for at the Nursery. Riding, shooting, fishing, rowing, bowling, billiards, and croquet, to say nothing of the more business-like walks, talks and inspections of the Thoroughbred horses, the Alderney cattle, the Chester hogs, the deer, etc.

"To the southwest of the mansion, and suggestively near to it, stands the comfortable residence reception place of Kentucky. It is in a grove of pines, the lower branches of which have been cut away, while the undergrowth of brushwood has also been removed. Through the vistas of these trees Mr. Belmont can see Kentucky's home from the house on the border of the lake.

"South of the lake, the mansion, and the grounds, and of the barns, training stables, paddocks, and boxes for the broodmares and yearlings, we come to the training course. It is a full mile track, excellently constructed, and the soil is a light red loam, easily kept in galloping order, but yet needing to be frequently stirred by the harrow. Within this is another track, composed of sand dug out of the subsoil for this purpose. This is for use in wet weather and for walking the horses on when at the track. Inside of all near the end of one of the stretches is the cooling house, an oval, close-covered shed shutting out the wind from all quarters. Everything is very thorough and substantial at the Nursery, and while elegance as well as utility has been consulted,

Here's a TOP CALUMET-BRED BROODMARE,

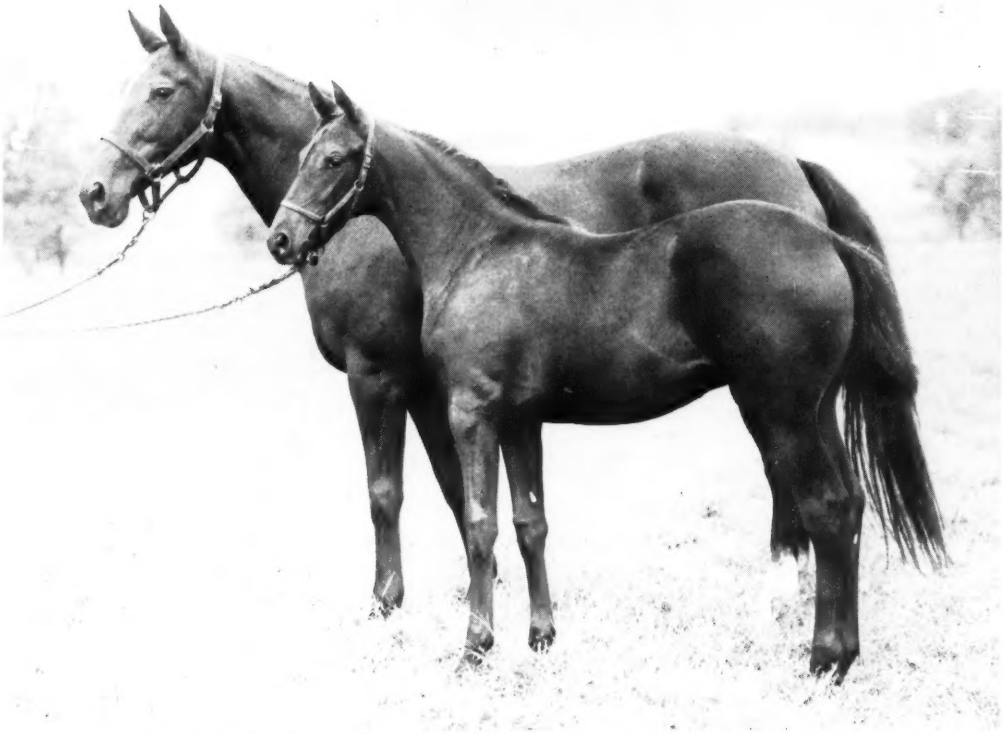

#780, SWANKING, by *Blenheim II—Some Pomp. Pictured with suckling filly by *Alibhai, not included in the sale.

SWANKING, by *Blenheim II, in foal to *Alibhai

SWANKING, brown mare, foaled in 1942, is a daughter of the foundation stallion, *BLENHEIM II, from stakes-winning SOME POMP, by Pompey, dam of stakes winners PROUD ONE (full-sister to SWANKING, and winner of Acorn and Cinderella S.), SOME CHANCE (Belmont Futurity, etc. and successful sire), DUCHESS PEG (Arlington Lassie S.) and BEAU DANDY. SWANKING, herself, is dam of 4 good winners.

NOTE: We have always wanted to keep our stud very small but of the highest quality. However, our run of filly foals in the past few years necessitates the sale of this top broodmare, SWANKING, in foal to *ALIBHAI. We have 3 of SWANKING'S daughters: the beautiful *ALIBHAI weanling pictured above; the 2-year-old *ALIBHAI filly named MIRROR; and a lovely yearling by ROMAN—all of which we shall race.

KEENELAND FALL SALES

Monday Night — October 27

SWANKING and her now-weanling *ALIBHAI filly may be inspected prior to shipment to Keeneland at the Dr. Charles E. Hagyard Farm, Paris Pike, Lexington, Ky., Edgar Blanton, Mgr. Phone: 4-4734.

MR. & MRS. PHILIP CONNORS

Middleburg — Virginia

Spendthrift SIRE

SIRES—OF THE SA

PROGENY OLD ED

WINNERS (TEN HV

THE OTHER FOUS

YEAR . . . THEIR E

***ALIBHAI**

Ch., 1938, by Hyperion—
Teresina, by Tracery

***ARDAN**

B., 1941, by Pharis—
Adargatis, by Asterus

***BERNBOROUGH**

B., 1939, by Emborough—
Bern Maid, by Bernard

***ALCIBIADES II**

Ch., 1951, by Alycidon—
Rona, by Epigram

BAR le DUC

Ch., 1953, by *Alibhai
—*Boudoir II, by *Mahmoud

BILLINGS

Ch., 1945, by *Mahmoud—
Native Gal, by *Sir Gallah
III

***ARCTIC PRINCE**

Br., 1948, by Prince Chevalier
—Arctic Sun, by Nearco

BEGORRA

B., 1949, by Bimelech—
*Begum II, by Rustom Pasha

***CORTIL**

B., 1948, by Pharis—
Thiorba, by Banstar

LESLIE COMBS

LEXINGTON, KE

RE REPRESENT SOME OF THE WORLD'S MOST SUCCESSFUL
E SALLIONS NOW AT SPENDTHRIFT SEVENTEEN HAVE
D ENOUGH TO RACE . . .THIRTEEN HAVE SIRED STAKES
N HAVE SIRED TWENTY-THREE 1958 STAKES WINNERS) . . .
OUSTALLIONS HAVE 2--YEAR-OLDS WINNING THIS
IR RECORDS IMPROVE EVERY DAY.

UGH

rough-
ernard

S

nmoud-
Gallah

L

aris—
nstar

FUTURAMATIC
B., 1947, by Eight Thirty—Heritage, by *Pharamond II

HASSEYAMPA
Ch., 1951, by *Alibhai—War Siren, by Man o' War

JET MASTER
B., 1949, by Jet Pilot—Mattie J., by Gallant Sir

JET PILOT
Ch., 1944, by *Blenheim II—Black Wave, by *Sir Gallahad III

***MY BABU**
B., 1945, by Djebel—Perfume II, by Badruddin

MY REQUEST
Ch., 1945, by Requested—Sugapud, by *Sickle

NASHUA
B., 1952, by *Nasrullah—Segula, by Johnstown

***NIZAMI II**
B., 1946, by Nearco—Mumtaz Begum, by *Blenheim II

PROVOCATIVE
B., 1946, by Roman—*Dusk II, by Asterus

REQUESTED
Ch., 1939, by Questionnaire—Fair Perdita, by Eternal

***ROYAL CHARGER**
Ch., 1942, by Nearco—Sun Princess, by Solario

***SOLAR SLIPPER**
B., 1945, by Windsor Slipper—Solar Flower, by Solario

VOLCANIC
B., 1945, by *Ambrose Light—Hot Supper, by Gallant Fox

BS *Spendthrift Farm*

GTO KENTUCKY

nothing has been expounded upon tawdry ornament."

In 1872, for the first time, the elegance of the Belmont stable matched the elegance of the stud. Woodbine, by Censor or Kentucky out of *Fleur des Champs, which earlier had produced *Nellie James, was the best filly of the year. Her victories included the Monmouth Oaks and the Hunter and Alabama Stakes. Her only loss was in the Dixie Stakes, in which she was beaten by the good colts Hubbard and Joe Daniels.

Victoria, by Censor—*Camilla, was among the leaders in the 3-year-old filly division. She won the Ladies Stakes, finished second in the Monmouth Oaks and in a sweepstakes won by the great Harry Bassett, then 4.

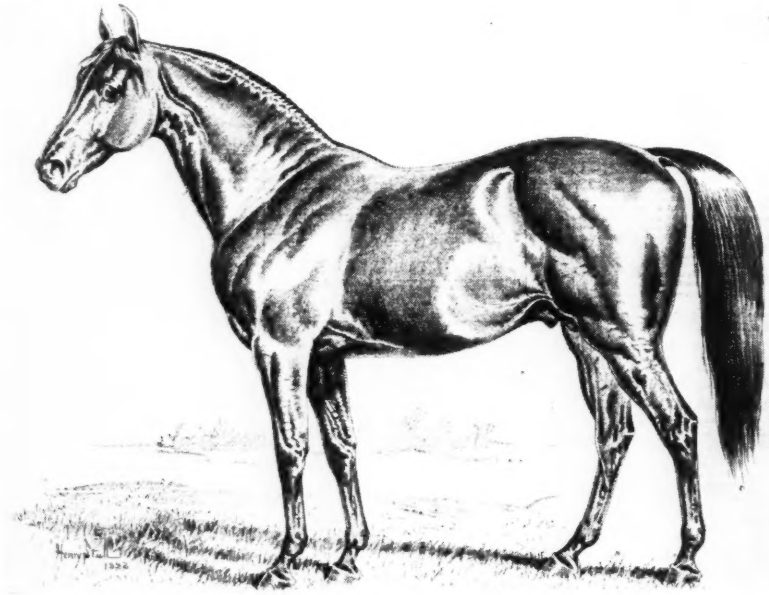

First good horse owned by Belmont was Glenelg, best 3-year-old of 1869 and one of the best older horses of 1870. He was purchased as a yearling for $2,000.

Best 3-year-old colt in the stable that year was Wade Hampton, a son of Asteroid. He started only 3 times, but won the Monmouth Sequel Stakes and the Sequel Stakes at Saratoga and finished third to Joe Cotton in the Travers.

Among the 2-year-olds, Medora was the best filly, Silk Stocking the best colt. Medora, by Kentucky out of Victoria's dam, won the July Stakes, beating the high-class colt Tom Bowling, and finished third in the Thespian Stakes. In her only other race she was fourth in the Hopeful Stakes at Monmouth Park.

Silk Stocking, by Kentucky—*Fluke, raced only twice, but he won the Kentucky Stakes and was second to Tom Bowling in the Flash Stakes, both at Saratoga.

The successes of 1872 were followed by the relatively poor years of 1873-74. Woodbine, Victoria, Medora, and Silk Stocking all failed to match their previous form. Belmont did own what was probably the best 3-year-old of 1873, *The Ill-Used, but as the name suggested, misfortune was more frequent than good fortune.

In 1871 Belmont had bought, for 520 guineas, a colt by Blair Athol's brother Breadalbane out of Ellermire at the Mid-

A *Mahmoud mare in foal to ROYAL NOTE . . .

HIP NO. 810—Mahmette, gr., 1950, by *Mahmoud—Fire Eater, by Firethorn. In foal to ROYAL NOTE. Mahmette's oldest and only foal to race has won at 3, 1958. She is out of the 100% producer Fire Eater, a winning half-sister to 9 winners including the stakes winners Slapstick (also dam of 3 SW's), Wild Transit, Surveyor, Forced Landing, The Chief, etc. This is the family of Hasty Road, Traffic Judge, Jeep, etc.

a stakes producer in foal to SEA O ERIN . . .

HIP NO. 809—*Fairvale, b., 1942, by Fairford—Vallema, by Tetratema. In foal to SEA O ERIN. Dam of the stakes winner *Fair Colleen, winner of the Pampisford Stakes, One Thousand Guineas Trial; of Stoney Ley, winner of the Tudor Stakes; and of two other top winners. *Fairvale is a half-sister to the stakes winner Prince Royal, and sister to the stakes placed Val de Grace. Vallema, her dam, is a stakes winner and stakes producer.

MONDAY NIGHT OCT. 27—KEENELAND FALL SALE

CONSIGNED BY **HENRY J. DAMM**

Fastest 7 furlongs Ever Run at Belmont By a 2-Year-Old

CRAFTY SKIPPER ran seven furlongs at Belmont Park in 1:23 to win the Cowdin Stakes. Few races have ever been run faster — in fact the 1:23 would have won all but a few of the stakes for the older horses through the years. And as you can see, Crafty Skipper won easily by four lengths.

CRAFTY ADMIRAL

Handicap Champion, 1953
Champion Freshman Sire, 1957

His Record Continues to Grow and Grow

From his first crop (2-year-olds, 1957)

27 Foals — 26 Starters — 25 Winners — 1 Placed

THREE WON STAKES—TWO PLACED IN STAKES

Including the crack French 2-year-old NEPTUNE; the brilliant 3-year-old filly CAMLOC in U. S. A.

From his second crop (2-year-olds, 1958)

14 Starters — 9 Winners — 3 Placed

ONE HAS WON STAKES—TWO PLACED IN STAKES

Including CRAFTY SKIPPER and the highly regarded MASTER PALYNCH.

CRAFTY ADMIRAL, b., 1948, by Fighting Fox—Admiral's Lady, by War Admiral

(Property of Charfran Stable)

Now Booking for 1959 — Fee $3,500 Live Foal

Standing at:

MARE'S REST FARM

(J. C. METZ)

Shannon Run Road **Phone: Lexington 4-5880** **Versailles, Kentucky**

Empty Fields

Crown Crest

Pictured above is a portion of the 250 acres that Crown Crest is offering for private sale. In the background can be seen the one-mile training track and the forty-six stall training barn. These, and other necessary improvements are included in the acreage to be sold.

CALIFORNIA BREEDERS ASSOCIATION MEMBERS — ATTENTION. Crown Crest is a member in good standing making the produce from our mares eligible for the California Breeder's Sale. This also applies to our 19 weanlings.

Crown Crest

es will look like this after

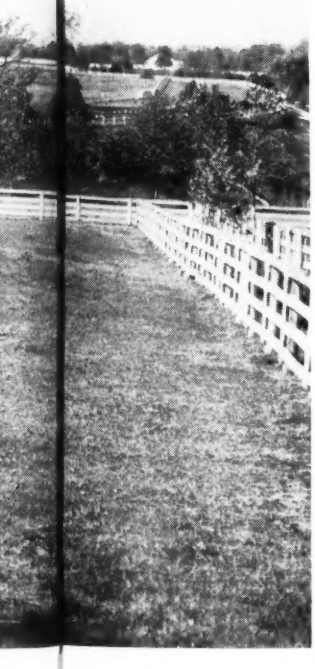

THEIR COMPLETE DISPERSAL MONDAY NIGHT, OCTOBER 27 — AT THE KEENELAND FALL SALES

It isn't often that one of America's leading breeders has a complete dispersal. Crown Crest is offering breeders the opportunity to obtain broodmares of the highest caliber . . . broodmares that represent some of the world's most sought European and American bloodlines. Crown Crest's entire broodmare band consisting of twenty-eight mares is being sold. Twenty-two of these mares are in foal . . . in foal to such outstanding stallions as Hasty Road, *Windy City II, Roman, Native Dancer, *Big Dipper II, *Nahar II, *Sea Charger, Errard King, Oil Capitol, *Solar Slipper, *Arctic Prince, One Count, Sea O Erin, Mark-Ye-Well, and Pet Bully.

If you are in the market for a broodmare . . . why not buy the best . . . buy a Crown Crest mare.

TO BE SOLD MONDAY AFTERNOON OCT. 27 —

BROODMARES OWNED BY CROWN CREST AND:

CAVE SPRING FARM, ELKHORN FARM, FAIR TRIAL FARM,

MARLENDALE FARM, WM. B. ROBINSON and ROBERT WHITNEY

Mr. and Mrs. Howard Reineman
Russell Cave Pike Lexington, Ky.
Phone 5-1876

dle Park sales in England. Brought to the U. S., he showed great promise, but he was knocked down at the start of the Nursery Stakes, his only race at 2. He was still unnamed when he started in the Belmont Stakes the following year. He was moving to the lead when cut down by his stablemate Count d'Orsay. Belmont then claimed the name *The Ill-Used.

After a 2-month rest, *The Ill-Used returned to action at Saratoga, easily beating the good colt Fellowcraft in the Sequel Stakes in his first effort there. Five days later he faced one of the best fields of the year in the Kenner Stakes, in which he defeated *Strachino, Springbok, Waverly, Whisper, Catesby, and 2 others. A short time later *The Ill-Used was injured again, and was retired to stud.

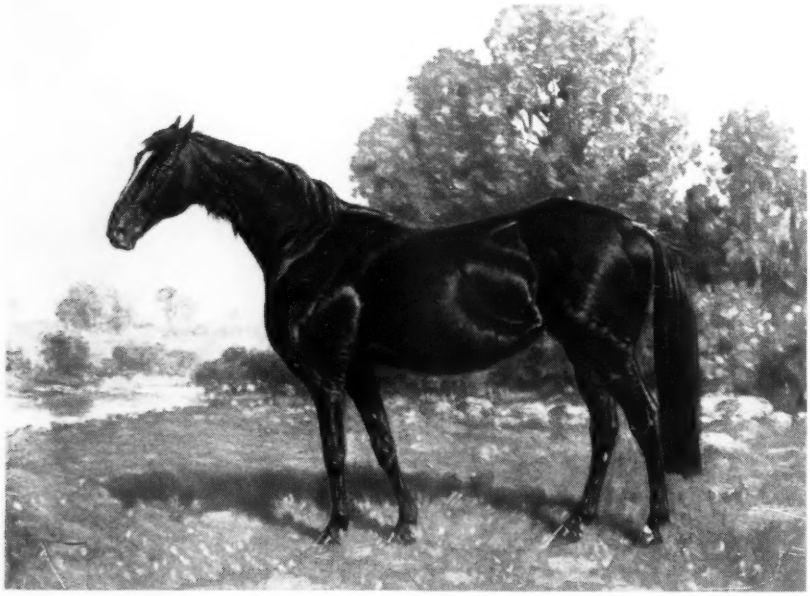

One of the best race mares in the Belmont stable during the 1870's was Susquehanna, by Leamington out of the good producer Susan Beane. She won the Central and Kentucky Stakes at 2, the Hunter and Alabama Stakes at 3. She gained even greater fame as the dam of Potomac, winner of the 1890 Futurity.

The stable included several good 2-year-olds in 1873, the stakes winners including Beatrice, a filly by Kentucky—*Bernice; *King Amadeus, a colt by King of Trumps—Amethyst; and Steel Eyes, a colt by Planet—Eagless. As had been the case with the previous crop, however, they failed to carry on at 3.

Early in 1875 A. J. Minor, who had trained John Hunter's horses with considerable success for a number of years, died, and Hunter decided to sell his racing stock. August Belmont profited greatly from the decision, getting for $10,000 the 3-year-old Olitipa and 2-year-old Sultana. The success of these fillies to some extent recompensed Belmont for a mistake of the previous year. W. S. Vosburgh recounts:

"At Saratoga in 1874 Mr. Minor gave Olitipa, Rhadamanthus, King Bolt, and Australind a trial in full view of the public. Everyone expected Olitipa would finish first, as she had just won the Flash Stakes in record time. But no!

to remind you of ***Little Kid's brother***

KEENELAND, THURSDAY NIGHT, OCTOBER 23

549—B. f. DEGAGE—Speed Mil, by Reaping Reward. Half-sister to winners Worth a Name, Sauree, Ridgefleet; out of half-sister to stakes winner High Breeze.

565—Br. f. PARNASSUS—Windy Wench, by Prince Simon. First foal from daughter of stakes winner Breezy Louise, sister to Black Raider. From first crop by War Admiral's Parnassus.

581—B. f. DEGAGE—Disornate, by Display. Half-sister to 5 winners including Power Drunk (pl. stks., $38,015), Quick Son (7 wins, set NTR), Powertown (8), Disopier, Shocking Pink.

601—Br. f. DEGAGE—Homing, by *Bahram. Sister to 1958 2-year-old winner Starlit Magic, 1st living foal from Homing, winner of $21,705, half-sister to 2 stakes winners.

560 — B. g. by DEGAGE—VITAL, by *PRINCEQUILLO. Full brother to 1958 2-year-old LITTLE KID (which we sold last fall for $4,200), a stakes winner of $44,252. Little Kid won Susan Stakes, 2nd in Arlington Lassie, Durazna, Singing Tower Stakes, etc. Vital won $25,735, is half-sister to $140,400 stakes winner Cinda, and is out of stakes winner Arden Lass.

MEANDER FARM (Miss Julia Shearer), Locust Dale, Virginia

C. V. Whitney Stallions for 1959

COUNTERPOINT

Ch., 1948, by Count Fleet—Jabot, by *Sickle

Classic winner and Horse of the Year, 1951. Sire of the stakes performers Snow White (National Stallion Stakes), Defilade, Harmonizing, and Point Count, from his first two crops.

FEE $1,000 LIVE FOAL

FISHERMAN

Br., 1951, by Phalanx—Crawfish, by Halcyon

Stakes winner of $430,050, and ranked high on the year-end handicaps for four consecutive years. Won such stakes as the Champagne Stakes, Travers Stakes, Washington D. C. International and many others. His first crop are now weanlings.

FEE $500 LIVE FOAL

*MAHMOUD

Gr., 1933, by *Blenheim II—Mah Mahal, by Gainsborough

One of America's all-time leading sires and broodmare sires.

FEE PRIVATE CONTRACT

MOUNT MARCY

Ch., 1945, by *Mahmoud—Maud Muller, by Pennant

Stakes winner of 17 races and $152,110. From his first three crops of 42 foals, 80% have started, of which 76% have won including the stakes performers Crown, Marcy Belle, Countess Marcy, Andromaca, Golden One, etc.

FEE $500 LIVE FOAL

PHALANX

B., 1944, by Pilate—Jacola, by *Jacopo

Stakes winner at 2, 3, and 4, at all distances, and of $409,235. Sire of Fisherman ($430,050), Career Boy (highweight on Experimental Handicap), and of seven other top stakes winners from his first five crops.

FEE $1,000 LIVE FOAL

(Property of Elmendorf Farm and C. V. Whitney)

C. V. WHITNEY

P. O. BOX 890, PARIS PIKE, LEXINGTON, KY. PHONE 4-4629

Rhadamanthus finished first. Mr. Belmont, on the strength of what his trainer saw, purchased Rhadamanthus for $7,000. 'Rhad' was a flier, but Olitipa could always outrun him. Mr. Minor had juggled the weights; no one but he knew that Olitipa had 12 pounds the worst of it, and Mr. Hunter won a big bet soon after, when Olitipa beat Rhadamanthus for the Nursery."

By *Leamington—Oliata, by Lexington, Olitipa was by far the best 3-year-old filly of 1875. She won the Maryland, Ladies, Alabama, and Hunter Stakes.

Sultana, by Lexington out of Mildred, a daughter of the great producer Levity, was only a fair winner at 2, but, like Olitipa, she was the best filly of her year at 3. She took the Maryland, Ladies, and Hunter Stakes, and also the Travers, beating some of the best 3-year-old colts. She gained even greater fame in later years as the dam of Salvator.

Belmont had 3 other good 3-year-olds the same year. *Patience, by Parmesan, was the second-best 3-year-old filly, winning the Monmouth Oaks and the West End Hotel Stakes and 3 times placing to Sultana; Bertram, a colt by Kentucky, won the Jersey Derby and the Monmouth Sequel Stakes; and Fiddlesticks, a son of Lexington, won the Ocean Hotel Stakes and finished second in the Belmont Stakes and Jersey Derby.

The only 2-year-old of note was Susquehanna, by *Leamington out of Susan Beane, dam of Sensation and Onondaga. She started 3 times, winning the Central and Kentucky Stakes and finishing third in the Nursery Stakes.

In 1877, for the third straight year, Belmont owned the best 3-year-old filly. Susquehanna won the Hunter and Alabama Stakes, finished second in the Jerome Stakes and third in the Maryland and Dixie Stakes.

Belmont owned no other prominent horse in 1877, and in fact he had nothing else of note for 10 years, except for Carita, a filly by *The Ill-Used, which won the 1879 Champagne Stakes and the 1880 Ladies Stakes.

Pincus left in 1877 to take over the Pierre Lorillard stable, and Belmont's stable steadily declined in numbers and quality. He kept a few horses in training until 1882, then withdrew from racing temporarily, selling his yearlings at auction for the next 3 years.

The late 1870's and early 1880's provided little happiness for Belmont, either on or off the Turf. The younger of his 2 daughters died at an early age; one of his sons, Raymond, committed suicide; and his own health, for the first time, was failing. The duel wound became more irksome as he grew older, and he was afflicted with dyspepsia. One of his acquaintances wrote in 1877: "His amiability, when he chooses to be amiable, is still such that it captivates even his enemies and rivals; but when he feels like making himself disagreeable, he can do so more successfully than any other man of his instincts and culture."

Although his racing stable for a number of years failed to play an important role, Belmont continued as a Turf power. He held his position as president of the American Jockey Club, and he was one of the 6 founders of Monmouth Park, along with D. D. Withers, George Lorillard, Pierre Lorillard, James Gordon Bennett, and George Peabody Westmore.

In 1876 the American Jockey Club, Monmouth Park, and Saratoga adopted a higher scale of weights, calling for 2-year-olds to carry 110 pounds when racing against members of their age division and 3-year-olds to carry 118 pounds within their age division. Horsemen in the South and West were extremely critical, and Benjamin G. Bruce wrote in the *Kentucky Livestock Record* of August 19, 1876:

"We reiterate our assertion that only a few years must elapse under the new scale of weights on 2- and 3-year-olds before the racing stock of this country will be like those of Great Britain, a lot of cripples; and a sound youngster will be the exception to the rule."

Bruce charged that the American Jockey

EDUCATION —a Speed sire whose horses like a distance

- ***Already in 1958, 9 juvenile winners and 2 to place from 12 starters***
- ***Among the top 10 leaders in juvenile races won in 1957***
- ***Consistently ranks high as a sire of juvenile winners***
- ***93 per cent of his horses have won or placed***

Of Education's 69 starters, 56 are winners and 8 of the others have placed. He has had 5 stakes winners, including Back Hoe, which beat Swaps, and 4 stakes-placed horses.

ROUTE SIRE

In compiling the 1957 Leading Sires in Average Stakes-Winning Distance On The Flat, Frank Talmadge Phelps placed Education in sixth place. His stakes winners won at an average distance of 9.25, placing him above **War Admiral, *Adaris, *Alibhai, The Rhymer, Count Speed,** etc.

Education, blk., by Ariel—Faculty, by *Swift and Sure

1959 Fee — $500 Live Foal
(Not due until foal stands and nurses)

Mare's Rest Farm
(J. C. Metz)
Shannon Run Road Phone: Lexington 4-5880 Versailles, Ky.

Club had tried to intimidate those who were opposed to the new scale and had not consulted owners in the South and West. Belmont vehemently denied both charges in a letter of August 21, 1876. Bruce's retort was that Jerome Park had refused to advertise in the *Kentucky Livestock Record*, and that he considered this to be intimidation.

The controversy between Eastern and Western horsemen continued for several years, but the New York tracks did not change their scale, which gradually was adopted by other tracks across the country.

By 1885 Belmont had decided to make another attempt to build a top-notch stud and racing stable. His first move was to lease a farm near Lexington, Ky. He finally had come around to the view which many of his friends had held for some time, that better climate, better grass, and better stallions made Lexington a more logical location than Long Island. He then bought *St. Blaise, winner of the 1883 Epsom Derby, for $100,000, and had him shipped to Lexington, along with *The Ill Used and Kingfisher, both of which had been at Babylon. He bought additional broodmares, and he persuaded Pincus to return from England to take over the racing stable. The combination of these factors lifted the Belmont stable back to prominence by 1887 and for 2 years before he died in 1890 Belmont led the list of American breeders and owners.

(To be continued)

STAKES AND HORSES

(Continued from page 958)

the Lawrence Realization, third in the Travers Stakes.

Warhead, bred and owned by Mrs. Mabel C. Scholtz, of Woodbourne Farm, near Warrenton, Va., is the third stakes winner from the 9 foals in Battle Morn's 1955 crop. The sire was sold to J. E. Castro for $3,500 at the 1957 Keeneland fall sales.

Warhead's pedigree and family particulars were in *The Blood-Horse* of September 6, page 586.

The Overlays

ALCIBIADES STAKES, Keeneland, October 11, $15,000 added, 2-year-old fillies, 7 furlongs and 184 feet. Time 1:28, track good. Stakes division, $28,911, $9,162, $4,582, $2,290.

FIJI (Mrs. Lloyd P. Tate) ---------- 1
TACKING, *Turn-to—Sailing Home, by Wait A Bit (J. Graham Brown) ---------- 2
LINDAWAY, Olympia—Whirla Lea, by Whirlaway (Lindlane Stable) ---------- 3

Margins: nose; 4½; 4½. Others, Maid O'Steel, Jackie Price, Molly Molloy, Irish Cousin, Aesthetic, Flying Wave, Nasturtium, Natalie, Costume, Mae Ace. Scale weight, 119 pounds. Entries: Jackie Price (Wilson and Sallee) and Molly Molloy (Mrs. Elizabeth Brisbine); Aesthetic and Costume (H. P. Headley); Nasturtium and Natalie (Claiborne Farm).

Perhaps because of its nearness to the date of the richer Gardenia Stakes at Garden State Park, the Alcibiades drew the weakest field in its 7-year history. When Lloyd Tate learned what sort of competition was in prospect, he determined upon the bold venture of attempting to win the race with a filly which had been twice fourth and 3 times unplaced in 5 previous starts. Fiji was not the only maiden in the field of 13, but she was voted the one least likely to succeed, and went off at the longest odds, 54.90 to 1. The Claiborne Farm entry of 2 *Nasrullah fillies was favorite at 2:30 to 1.

Lindaway, at the second-longest odds, took the lead from Mae Ace as they rounded the turn, but was displaced by the second-choice Tacking in the upper straight. Fiji, which started from No. 10 post position and was about 7 lengths off the pace in the backstretch, raced on the outside all the way and got her narrow lead in the last strides. Jim Nichols, apparently having learned from experience that Fiji ran badly under the whip, hand-rode all the way, and got a strong finish by waving the bat beside her head.

Fiji was foaled May 17, 1956, and was one of a group sold privately by A. B. Hancock Jr. to Mr. and Mrs. Melville Church II's North Cliff Farm, Rixeyville, Va. At the Saratoga auctions she was sold to Mrs. Tate for $24,000, highest price paid for a Hill Prince filly in 1957. She raced for the first time at Delaware Park on July 2 and finished fourth, beaten less than 4 lengths. This was her closest approach to a winner before the Alcibiades.

Anne Reynolds Tate, a granddaughter of tobacco-man R. J. Reynolds, and her husband, a 32-year-old horseman who was riding champion show jumpers before he was 10 years old, have been in racing about 7 years, and now have a winter training center at Southern Pines. Their most important victory before the Alcibiades was with Jean Baptiste in the Albany Stakes of 1955. Their yearling purchases usually are preceded by consultations with their good friend Max Hirsch.

Other stakes winners by Hill Prince in 1958 are Royal Union and Imperial Hill. Fifth Fleet produced a Hill Prince colt in 1957 and was barren this year.

FIJI, b. f., 1956

*Princequillo	Prince Rose	Rose Prince
		Indolence
	*Cosquilla	Papyrus
		Quick Thought
HILL PRINCE, b., 1947	Bubbling Over	*North Star III
		Beaming Beauty
Hildene	Fancy Racket	*Wrack
		Ultimate Fancy
Count Fleet	Reigh Count	*Sunreigh
		*Contessina
	Quickly	Haste
		Stephanie
FIFTH FLEET, b., 1948	*Sir Gallahad III	*Teddy
		Plucky Liege
Lost Horizon	Dustwhirl	Sweep
		Ormonda

Claiborne Farm, breeder; Mrs. Lloyd P. Tate, owner; Lloyd P. Tate, trainer. Family No. 8.

Age	Starts	1st	2nd	3rd	Earned
2(S)	6	1	0	0	$ 30,201

FIFTH FLEET. 1 win in 13 starts at 2, 3, $1,665. Racing index .37. 4 foals—
FIJI (Hill Prince). Stakes, above.
BLACKABOUT (Black Tarquin). 2 wins at 3.
ELLINGTON (Some Chance). 6 wins at 2, 3, 4, 1958.
KITTY FLEET (Some Chance). 4 wins at 2, 3, 1958.

LOST HORIZON. Unraced. 9 foals—
WHIRLABOUT. 17 wins, $162,695. Debutante S., Princess Pat S., Autumn Day S., Gazelle S., Yankee H., San Mateo H., Test S., New England Oaks, Diana H., Mary Dyer H., Correction H., Santa Barbara S. Dam of Spinning Top.
WITH HONOR. 5 wins at 2, 3, $26,770. 2nd Jeanne d'Arc S. Producer.
Other winners: AZIMUTH, WHIRLIGIG (pr.), BRIGHT SCHOLAR, DUSTABOUT (pr.), OIL COUNTESS, FLEET COUNT, FIFTH FLEET (pr., above).

Neji, Under 173

GRAND NATIONAL STEEPLECHASE HANDICAP, Belmont Park, October 9, $25,000 added, 4-year-olds and upward, about 3⅛ miles. Time 6:06 (new track record), track hard. Stakes division, $17,932, $5,610, $2,805, $1,402.

NEJI, 173, g., 8 (Mrs. Ogden Phipps) -------- 1
RYTHMINHIM, 147, g., 8, *Rhodes Scholar—Miss Gravity, by Gallant Fox (Mrs. M. W. Walsh) . 2
*DARUBINI, 130, g., 6, Dante—*Dodoma II, by Dastur (Mrs. June H. McKnight) ---------- 3

Margins: 2½; 4½; head. Others, Independence 151, Tarboots 135, Tremere 151, Dromond 143, *Arywa 147, Blen More 140. Entries: Neji (Mrs. Ogden Phipps) and *Darubini (Mrs. June H. McKnight); Rythminhim and Independence (Mrs. M. G. Walsh). Winning jockey, A. P. Smithwick.

Carrying 173 pounds, the same weight he packed in winning the 1957 Temple Gwathmey Steeplechase Handicap, Mrs. Ogden Phipps' Neji overcame bad jumping luck the second time past the grandstand and won Belmont Park's 3⅛-mile

NEJI, ch. g., 1950

Foxhunter	Foxlaw	Son-in-Law
		Alope
	Trimestral	William the Third
*HUNTERS MOON IV, b., 1936		Mistrella
	Bruleur	Chouberski
Pearl Opal		Basse-Terre
	Pearl Maiden	Phaleron
		Seashell
Annapolis	Man o' War	Fair Play
		Mahubah
	Panoply	Peter Pan
ACCRA, ch., 1941		Inaugural
	Ladkin	Fair Play
Ladala		*Lading
	Tonala	Broomstick
		Polly Flinders

Mrs. Marion du Pont Scott, breeder; Mrs. Ogden Phipps, owner; D. M. Smithwick, trainer. Family No. 21.

Age	Starts	1st	2nd	3rd	Earned
2	--	--	--	--	------
3	2	0	0	0	$ 200
4(S	18	5	5	3	40,655
5(S)	8	5	1	2	91,405
6(S)	6	2	3	1	26,560
7(S)	4	3	0	0	74,900
8(S)	4	2	0	2	23,944
Totals	42	17	9	8	$257,664

ACCRA. 3 wins at 3, $4,505. Racing index 1.00. 7 foals—
NEJI (*Hunters Moon IV). Stakes, above.
NAHODAH (*Nasrullah). 17 wins, 2 to 5, 1958. Salvator Mile, Wilson H., Rumson H. Placed in 7 other stakes.
MANDINGO (*Princequillo). 35 wins, 3 to 10, 1958. Daingerfield H. Placed in 12 other stakes.
SONGAI (*Flushing II). 12 wins, 4 to 9, 1958. Rouge Dragon Hurdle H. 3rd Bushwick Hurdle H., Rouge Dragon Hurdle H.
NALA (*Nasrullah). 4 wins at 2, 3, 1958. 2nd Pimlico Futurity, Chesapeake S.
COAST TOWN (*Easton). 6 wins, 3 to 5. Producer.
KUMASI (*Princequillo). 1 win at 3.

LADALA. 1 win at 3. 2 foals—
ACCRA. Winner, producer, above.
SHIPWRIGHT. Unraced.

DISPERSAL! BREEDING STOCK

Property of

Ella K. Bryson and Estate of G. Ray Bryson

- 13 Broodmares, ten in foal to Occupy, High Lea, Free France and *Abbe Pierre
- 9 Weanlings by the same sires
- 8 Yearlings
- 1 Stallion
- 1 Race Horse

To be sold at 10 A.M. FRIDAY, OCTOBER 31
At ELRAY FARM, KINGSVILLE, MARYLAND

FOR CATALOGUES AND FURTHER INFORMATION

Fasig-Tipton Company, 3 East 48th Street, New York 17, N. Y.Y
Murray Hill 8-1897

Better Look at Hip No. 852 for the BETTER weanling

SPY SONG filly out of excellent winning half-sister to 12 winners, including stakes winners BRABANCON, ELLIS, OUTLAND, and to the dams of stakes winners GOYAMO, THE DIVER, etc.

#852—B. f. by SPY SONG—DADA, by BY JIMMINY.

This is third foal from Dada, winner of $36,465. Dada is half-sister to 12 winners including stakes winners BRABANCON, ELLIS, AND OUTLAND and to the dams of stakes winners. The second dam is half-sister to four stakes winners and to Double Time, granddam of the champion filly Alanesian, etc.

KEENELAND • MONDAY NIGHT • OCT. 27

Reno B. Renfrew
Sunnyside Farm, Paris, Kentucky

Grand National Steeplechase Handicap in 6:06, 9⅘ seconds faster than his own track record for the distance. He had won the event twice previously, in 1955 and 1957.

The Grand National was Neji's fourth race this year. He won the first time out, on July 18 at Monmouth Park, then was third in the Brook Steeplechase Handicap and the Midsummer Hurdle Handicap, carrying 175 pounds in the last 2 races. For the Grand National, he and his running mate, Independence, were very nearly even-money favorites.

Foaled May 14, 1950, at Claiborne Farm, Paris, Ky., Neji was bred by Mrs. Marion du Pont Scott, who sold him as a weanling to Rigan McKinney. In June, 1953, before he had begun racing, Neji was resold, for $16,500, to Mrs. Ogden Phipps. Mrs. Phipps tried him twice that year on the flat, then ordered that he be educated for jumping. As a 4-year-old he won the Belmont, Monmouth, and Saratoga National Maiden Hurdle Stakes and the Brook Steeplechase Handicap. The next year, in 1955, he won the International, Brook, Grand National, and Temple Gwathmey Steeplechase Handicaps. In 1956 he won the Meadow Brook and Indian River Steeplechase Handicaps, and in 1957 he won the Brook, Grand National, and Temple Gwathmey.

Neji, half-brother to Nahodah, Mandingo, Songai, and Nala, is the first stakes winner this year for *Hunters Moon IV, which stands at Janon Fisher's The Caves, Eccleston, Md.

Tick Tock Ticking

PRINCETON HANDICAP, Garden State Park, October 8, $20,000 added, 3-year-olds and upward, 6 furlongs. Time 1:09⅘, track fast. Stakes division, $14,496, $4,545, $2,272, $1,136.

TICK TOCK, 114, g., 5 (Howell E. Jackson) -- 1
BARDSTOWN, 122, g., 6, *Alibhai—Twilight Tear, by Bull Lea (Calumet Farm) ---------- 2
NAHODAH, 118, g., 5, *Nasrullah—Acera, by Annapolis (Montpelier) ---------- 3

Margins: head; 1¾; head. Others, Alhambra 3, 120, Vertex 118, Indian Creek 109, The Crack 113. Winning jockey, Robert Ussery.

The 3-year-old Alhambra, impressive winner of the 7-furlong Longport Handicap in his last start, carried top weight by the scale in the Princeton Handicap and was favored at 7-5. He set the pace for 5 furlongs, but Tick Tock, second from the start, took over inside the eighth-pole and held off Bardstown's strong challenge to win by a head. Third choice, the winner paid $13.80.

Foaled April 27, 1953, at Claiborne Farm, Paris, Ky., Tick Tock is owned by Howell E. Jackson, who has Bull Run Stud in Virginia. The gelding has been a consistent money-earner, especially as a placed horse. At 2 he was second in the Babylon and Cowdin Stakes. At 3 he won the Shevlin Stakes and the Sophomore Special, finished second in the Travers Stakes and the Jerome and Benjamin Franklin Handicaps, third in the Providence Stakes.

Last year Tick Tock won the Sysonby and Sport Page Handicaps and placed in 8 other good races. He was second in the Wilson, Vosburgh and Quaker City Handicaps and in the Pimlico and Narragansett Specials, third in the Massachusetts and Brooklyn Handicaps and Whitney Stakes.

Tick Tock won for the first time this season on September 30 at Belmont Park, but previously he had finished second in the Valley Forge, Carter, and Diamond State Handicaps and third in the Paumonok, Toboggan, and American Legion Handicaps and the Gotham Stakes.

Double Jay, which stands at Claiborne, has 2 other stakes winners this year, Bagdad and Shirley Jones. Up Early foaled a colt by *Princequillo at Claiborne on May 7 and was bred to Tom Fool.

introducing

THE FIRST CROP OF FOALS BY THE REMARKABLE Cyclotron

CYCLOTRON is sire of this colt (below) out of Helen Herade, dam of seven foals, six winners. She is half-sister to Heralder, whose daughters have produced stakes winners.

CYCLOTRON is sire of this colt (right) out of Vashti (2nd in Autumn Day S., Endurance H.) whose first two foals are winners. The next dam was the top race mare Vicaress, out of Valkyr.

PENSIVE sired two winners of over $100,000 — Ponder and Cyclotron. Ponder, first in the stud, died last week but had already sired the brilliant Needles. Cyclotron's first foals arrived in 1958.

Cyclotron earned an enviable record during his racing career. The son of Pensive (by Hyperion) set a new track record for 7 furlongs at Hollywood Park and then was second to Two Lea in a tremendous race at 2:00⅕ for 1¼ miles in the Hollywood Gold Cup. He also won the Clang Handicap at Arlington from Mark-Ye-Well, Crafty Admiral, Oil Capitol, Hill Gail, etc., the California Handicap at 1 1/16 miles in new record time, and the Premiere Handicap beating Porterhouse, Mister Gus, etc . Cyclotron retired with earnings of $151,912.

Times TO BOOK —	
SIX FURLONGS	1:08⅘
SEVEN FURLONGS	1:21⅘
1 1/16 MILES	1:42⅕
1¼ MILES	2:00⅕

Fee $1,000 Live Foal

(Property of a syndicate)

CYCLOTRON, b., 1948, by Pensive—Little Risk, by Stimulus—Risk, by Blue Larkspur

RUNNYMEDE FARM

Catesby Clay, owner; Phone 978. Carroll Tichenor, Mgr.
On U. S. 27, three miles north of Paris, Ky.

. . . is a good place for boarders

TICK TOCK, br. g., 1953

Balladier	Black Toney	Peter Pan / Belgravia
	Blue Warbler	*North Star III / *May Bird
DOUBLE JAY, dk. br., 1944	Whisk Broom II	Broomstick / Audience
Broemshot	Centre Shot	*Sain / Grand Shot
Sun Again	Sun Teddy	*Teddy / Sunmelia
	Hug Again	Stimulus / *Affection
UP EARLY, ch., 1948	Trace Call	Call Boy / *Tracedes
P T Boat	Speed Boat	Man o' War / Friar's Carse

Bull Run Stud, breeder; Howell E. Jackson, owner; E. A. Christmas, trainer. Family No. 1.

Age	Starts	1st	2nd	3rd	Earned
2	7	1	4	1	$ 12,400
3(S)	15	5	4	1	69,125
4(S)	21	2	7	4	92,040
5(S)	16	2	3	4	53,996
Totals	59	10	18	10	$227,561

UP EARLY. 2 wins in 14 starts at 2, 3, $7,225. Racing index 1.53. 4 foals—
TICK TOCK (Double Jay). Stakes, above.
NIGHT HAWK (Count Fleet). 3 wins at 3, 1958.
CRACK O'DAWN (*Ambiorix). 1 win at 4, 1958.
HAIL TO THEE (*Princequillo). 2yo of 1958.

P T BOAT. Placed. 5 foals—
NEAR THING. 9 wins at 3, 4. 3rd Providence S.
WAHOO. 7 wins, 3 to 7.
UP EARLY. Winner, producer, above.
BLUE SLOOP. Unplaced.
BENEFIT. Unraced.

Backbone's Seventh

BENJAMIN FRANKLIN HANDICAP, Garden State Park, October 11, $25,000 added, 3-year-olds, 1 1/16 miles. Time 1:44⅘, track fast. Stakes division, $18,801, $5,885, $2,942, $1,471.

BACKBONE, 124, c., Worden—*Shooting High, by Hyperion (Boncrist Farm) ---------- 1
TALENT SHOW, 117, g., Olympia—Royal Lily, by *Bull Dog (Ada L. Rice) ---------- 2
ROSE TRELLIS, 115, g., *Heliopolis—Rose Fern, by Fairy Manhurst (Foxcatcher Farm) ---------- 3

Margins: head; 3; ½. Others, Piano Jim 119, A Dragon Killer 123, Plion 117, Day Court 114, *Amerigo 115, Pundit 111, Li'l Fella 113. Winner: C. J. Devine, breeder; L. Murray, trainer; William Blum, jockey.

BACKBONE'S RACING RECORD

Age	Starts	1st	2nd	3rd	Earned
2	8	1	4	1	$ 10,655
3(S)	21	9	3	1	173,098
Totals	29	10	7	2	$183,753

Backbone, bred and owned by C. J. Devine, had won 6 stakes this year at 6 different race tracks, and only twice since May had he been out of the money. He had won the Chesapeake, Suffolk Downs, Kent, Providence, and Choice Stakes, and the Hartford Handicap, and he had been second in the Boardwalk Handicap, third in the Discovery Handicap. For the Benjamin Franklin Handicap, he was favored at 2 to 1.

Backbone led Talent Show by about a length to the top of the stretch, where the challenger went into his drive. At the eighth-pole Talent Show pushed his head in front, but Backbone came back in the last yards to get the decision by a head. Rose Trellis gained several lengths in the last furlong to get third.

From the first crop of the French horse Worden, Backbone was imported *in utero* in December, 1954. Devine had bought the dam, *Shooting High, for 3,700 guineas at the Newmarket December sales. She has a weanling filly by Nashua.

Backbone's pedigree and family particulars were in *The Blood-Horse* of April 26, page 952.

Other Stakes

MAPLE LEAF STAKES, Woodbine, October 4, $7,500 added, 3-year-old fillies foaled in Canada, 1 1/16 miles. Time 1:44⅘, track fast. Stakes division, $4,725, $1,875, $1,125, $750.

WINDY ANSWER, 116, 3, Windfields—Reply, by Teddy Wrack (Windfields Farm) ---------- 1
REAL CUTE, 113, 3, Ace Admiral—Ascendant, by *Filisteo (View Hulloa Farms) ---------- 2
TAFFY SMASH, 111, 4, Teddy Wrack—Sweet Pegotty, by Pilate (Mrs. Bill S. Chris) ---------- 3

Margins: head; 1½; head. Others, Turn Me Loose 114, Alsandra 112, Princess Angela 110, Willow Lake 110, Bonnie Flight 110, La Belle Rose 114, Chomiru 110. Winner: E. P. Taylor, breeder; G. McCann, trainer; B. Sorensen, jockey.

SEAWAY HANDICAP, Woodbine, October 4, $7,500 added, 3-year-olds and upward, 6 furlongs. Time 1:09⅕ (new track record), track fast. Stakes division, $4,575, $1,875, $1,125, $750.

NEARCTIC, 130, c., 4, Nearco—*Lady Angela, by Hyperion (Windfield Farms) ---------- 1
MASTER BART H., 113, c., 3, by Eternal Bull—Reaping Jean, by Reaping Reward (Dew Valley Farm) ---------- 2
TEE SHIRT, 114, g., 6, Chaldon Heath—Lovely, by Beau Tod (James Saliba) ---------- 3

Margins: 3; 2½; ½. Others, Ali's Pride 117,

Hiddenaway Farm Consigns 7 Well-Bred Yearlings to Keeneland, Saturday Night, October 18

THE ONLY *WINDY CITY II COLT SELLING FIRST WEEK.

#180, dk. b. or br. c., by *WINDY CITY II—BEACH BEAUTY, by WHIRLAWAY. Half-brother to **Beach Beau,** winner at 2 and 3, 1958. Out of winning half-sister to 4 winners including **Too Sunny** (placed in stakes, dam of stakes winner **Happy Princess,** $143,760).

#201, b. f., by EASY MON—ETERNAL TOP, by ETERNAL BULL. Sister to winner **Top 'em Easy,** and half-sister to winner **Top Challenge.** Out of half-sister to **SW Evanstep** and to winners **Peggy's Brandy** (over $40,000), **Tennis Ball** (over $25,000), **Mucho Frio** (over $25,000), etc.

#211, dk. b. or br. f., by THE DOGE—LADY BOMBER, by HALTAL. First foal of full-sister to **Haltafire** (SW of $92,675) and half-sister to **Imbros** (SW of $340,550, set new world's record, 7 furlongs, equaled world's record, 1 1/16 miles; sire).

#217, dk. b. f., by YANKEE HILL—MAHABHARATA, by OUR BOOTS. First foal of half-sister to **Goyamo** (SW of Bahamas Handicap, Blue Grass S. and $157,099). Second dam **Maradadi** produced 13 winners including 3 stakes winners.

#165, b. f., by PAPA REDBIRD—SWEEPY DEB, by ETERNAL BULL. First foal of half-sister to **top SW Good Blood** (winner $115,620 and dam of **Barbizon,** SW of $198,960), to **Prognosis** (SW of $73,225) and to stakes-placed **Jett-Jett** and **Figgeritout,** and to **Vigorous** ($75,885).

#169, ch. f., by KY. COLONEL—TRANQUIL TRAIL, by HALCYON. Half-sister to winners **Easy Trail** (10 wins, $21,160 to 5, 1957), **Peace Star** (7 wins) and **Mi T. Miche** (winner at 2 and 3, 1957, 3 wins, $13,490). Dam is sister to SW **Halbarail** ($89,010) and ½ sister to SW **Greek Flag** ($62,940).

HALF-BROTHER TO 3 STAKES WINNERS, INCL. MISS KEENELAND.

#213, dk. b. c., by ON TRUST—LADY PEACE, by *SIR GALLAHAD III. Brother to winner **Lady Tru** and half-brother to top stakes winners **Miss Keeneland** (Selima S., Cleopatra H., etc.), **Son of Peace, Flying Disc.** Half-brother to stakes producer **Happiness.**

May be inspected in Barn 6 at Keeneland

HIDDENAWAY FARM
C. E. BUCKLEY
118 S. Hanover **Phone 2-0115** **Lexington, Ky.**

Our Babu

The Most Brilliant 2-Year-Old Member of a Very Live and Lively Family . . .

*OUR BABU was the champion 2-year-old of his year in England and came to America as a 3-year-old after winning 2,000 Guineas.

*Our Babu's half-brother, King of the Tudors, has been an immediate success as a sire with his first crop to race in 1958. He has sired three top 2-year-olds, including Masham, rated two pounds below the best juvenile in England this year.

*Our Babu's family has supplied some of the outstanding sires in England and Ireland recently. Included are such horses as the brilliant Windsor Lad, Soldumeno in Ireland, and other classic winners and sires.

*Our Babu's first crop will race in 1959. Based on his own racing class, the extraordinary sire success of his sire and grandsire — *My Babu and Djebel — on the sire success of his half-brother, King of the Tudors, and other members of his live and lively family . . . *Our Babu is a must for those looking for the coming young sire in America.

FEE $2,500 LIVE FOAL *(Property of a Syndicate)*

A few seasons are available for outside breeders for 1959

**OUR BABU, b., 1952, by *My Babu—Glen Line, by Blue Peter*

Jonabell Farm

JOHN A. BELL III, Bowmans Mill Pike, Lexington, Ky. Phone 4-4697

For 2-year-old performance—

#234—Filly by First Minister's sire and from Getthere Jack's half-sister

Bay filly by Primate—Ponte Vedra, by *Rhodes Scholar. Getthere Jack was one of the top 2-year-olds in the East in 1955. He won Gulfstream Park Dinner and Juvenile Stakes, Tremont Stakes, Great American Stakes, etc. His half-sister, Ponte Vedra, has had nothing to race.

#174—Colt by Hadareward's sire and from dam of winners of over $100,000

Brown colt by Quick Reward—Valdina Opal, by Sortie. Valdina Opal's two winners are Mr. Dink ($82,004) and Valtist ($25,515). Winner of 7 races, Valdina Opal is one of 5 winners from 6 foals from her dam, Fire Opal, a winner of 13 races and half-sister to stake winner and two stakes producers.

Keeneland—Saturday Night, October 18

DAVE C. PARRISH, JR. PARIS, KENTUCKY

HIP No. 582 YEARLING

CH. F. BY **BRYAN G.,** stakes winner of 14 races and $165,625. From his first crop of 8 foals, 2-year-olds of 1957, have come 5 winners including the stakes winner Yemen, victor over Lincoln Road, Belleau Chief, etc.

OUT OF A GOOD WINNER AND PRODUCER

This filly is out of Dot Beiltro, by Sky Raider. Dot Beiltro was a winner of five races and is the dam of New Turbine, winner at 2, 3, 4, and 5, 1958, and one other winner from three foals to race. The second dam produced nine good winners including Doctor Heitz ($26,170), and Quick Lad ($18,400).

THURSDAY NIGHT—OCTOBER 23

At Keeneland

PROPERTY OF **W. B. PIGGOTT, JR.** TOANO, VA.

Rhin 114, Top Tourn 116, Pot Hunter 112, Turkson 112. Winner: E. P. Taylor, breeder; G. McCann, trainer; B. Sorensen, jockey.

SPEED TO SPARE HANDICAP, Edmonton, August 23, $7,200 added, 3-year-olds and upward, 1⅛ miles. Time 1:53⅗, track fast. Stakes division, $5,685, $1,340, $680, $340, $160.

FLAK'S FIRST, 111, g., 8, Flak—Sky Grey, by Runnymeade or Iron Crown (E. Johansen) 1
DR. PAT, 107, c., 7, Cosmic Bomb—Miss Amelia O., by Questionnaire (I. H. Halverson) 2
LAST HOUR, 110, g., 3, Gala Hour or *Espalier—Toomuch, by Khorasan (L. Williams) 3

Margins: ½; 1; 2¼. Others, Big Berne 112, Retaliation 105, Trial Boy 103, Spangled Jimmy 129, *Scipio II 109. Winner: E. Johansen, breeder and trainer; K. Coppernoll, jockey.

COLORADO BREEDERS' STAKES, Centennial, August 23, $5,000 added, 2-year-olds, Colorado bred, 5½ furlongs. Time 1:07, track slow. Stakes division, $8,150, $1,229, $550, $350, $150.

SULLY DUZIT, 116, c., *Sullivan—Lasting War, by War Jeep (Monaghan Farm) 1
EYE SWEEP, 113, f., On the Eye—Sweeping Mc, by Blue Pair (R. C. McNeil) 2
MR. BELDINE, 116, g., Beldine—Isalady, by Islam (H. H. Hooker) 3

Margins: ¾; 8; 1. Others, Grandella 113, Mr. Ray 116, Beau Bre 109, Credulous 116, Bolder Streak 116, Wheedle 114, Belle O Colorado 113, Johnny's Jet 114, Cojab 112, Singing Hills 109. Winner: J. H. and N. M. Monaghan Farm, breeder; F. E. Fierce, trainer; D. Sterling, jockey.

BROADMOOR HOTEL HANDICAP, Centennial, August 9, $5,000 added, 3-year-olds and upward, 1 1/16 miles. Time 1:42⅗, track fast. Stakes division, $3,800, $1,000, $500, $250.

FLEET BOY, 112, g., 4, Gray Dream—Fleet Raven, by Roman Soldier (J. T. Sims Jr.) 1
FREEDOMS PRIDE, 112, f., 7, Four Freedoms—In Thanks, by Thanksgiving (W. A. Davidson) 2
BLANTER, 115, g., 4, Buster—Blantry, by Blue Larkspur (Mr. and Mrs. G. Adams) 3

Margins: 1¼; 2¾; 1½. Others, New Shift 118, Chatterly 118, *Cob Star 110, Amblingorix 120, Steven Mc 112, Beylerbey 118. Winner: E. F. Harper, breeder; H. Vincent, trainer; A. Martinez, jockey.

DRUMHELLER MEMORIAL HANDICAP (first division), Longacres, August 23, $3,500 added, 2-year-olds, 6 furlongs. Time 1:10⅘, track fast. Stakes division, $2,055, $700, $525, $350, $155.

MOMENTS NOTICE, 115, g., Jean Miracle—Jeff's Moment, by Sir Jeffrey (Mrs. W. O. Schram) 1
JERRY'S GAL, 112, f., Galavon—On Comet, by Teddy's Comet (Mrs. G. C. Newell) 2
SER FABIO, 112, g., Skelter—Evening News, by Eight Thirty (Mr. and Mrs. F. Magrini) 3

Margins: 6; neck; nose. Others, Mercenary Island 114, Shuffle Duck 112, Auther B. 112, Swift Joe 110, *Parloe 109. Winner: G. C. Newell, breeder; E. P. Straw, trainer; M. Volzke, jockey.

DRUMHELLER MEMORIAL HANDICAP (second division), Longacres, August 23, $3,500 added, 2-year-olds, 6 furlongs. Time 1:10⅘, track fast. Stakes division, $2,055, $700, $525, $350, $175.

STORMY SICKLE, 112, g., W L Sickle—Daring Rea, by Stronghold (Mr. and Mrs. E. Faist) 1
CHECKING TIME, 110, g., Bernwood—Time Check, by Time Supply (G. C. Newell) 2
LAS BANANAS, 110, c., Amble In—Miss Himel, by Piccolo (K. and L. Stable) 3

Courtney Burton

WILL SELL SEVEN MARES

Keeneland, Wednesday Night, Oct. 29

By These Sires . . . . . .

Blue Larkspur

***Priam II**

***Mahmoud**

Bull Lea

Natchez

Roman

Teddy's Comet

A Complete Dispersal

AND 6 OF 7 MARES ARE IN FOAL TO THESE SIRES . . .

Count Fleet ***Priam II**

Revoked ***Big Dipper II**

and Sub Fleet

1141—DAYBROOK, br. m., 1945, by Blue Larkspur—Puppy Love, by *Bull Dog. Winner, dam of 5 foals, all winners. By a great broodmare sire and is full sister to Heavenly Blue, dam of the stakes winners Flight History and Strong Ruler. In foal to *PRIAM II.

1142—HECUBA, b. m., 1951, by *Priam II—Sacrifice, by *Pharamond II. Winner, out of sister to stakes winner Athenia (also dam of Georgian) and to stakes placed Pella; half-sister to stakes winner Libba (dam of Assemblyman), and three others to place in stakes. Second dam Salaminia. In foal to REVOKED.

1143—KIRKE, gr. m., 1942, by *Mahmoud—Goose Cry, by *Royal Minstrel. Winner, dam of six winners. Half-sister to stakes winner Tweet's Boy. Out of dam of 11 winners; second dam is stakes winner by *St. Germans.

1144—LAKE SUCCESS, b. m., 1946, by Bull Lea—Blue Lily, by Blue Larkspur. Winner, dam of four foals to race, three are winners including stakes winner Djeddah's Star and the non-winner, Gokey, placed in stakes. Sister to Fleurlea, placed in stakes. Out of half-sister to stakes winner Ship Ablaze and to dam of Sheilas Reward. In foal to SUB FLEET.

1145—MISS NATCHEZ, ch. m., 1951, by Natchez—Acey Ducey, by Case Ace. Half-sister to three winners. Second dam is half-sister to stakes winners Bateau, Jean Bart, and stakes producers Escadrille and My Flag. In foal to *PRIAM II.

1146—ROFICE, b. m., 1952, by Roman—Sacrifice, by *Pharamond II. Half-sister to winner Hecuba. See HIP NO. 1142. In foal to *BIG DIPPER II.

1147—UVIRA'S COMET, b. m., 1949, by Teddy's Comet—*Uvira II, by Umidwar. Winner, whose first foal is winner Yourgal. Sister to stakes winner and sire Colonel O'F and half-sister to stakes winners General Staff, Noble Impulse, Parnassus, and also to Obedient, dam of Don't Alibi, Blazing Count. In foal to COUNT FLEET.

These mares may be inspected prior to sale at Harry B. Scott, Jr.'s SHANDON FARM, Russell Cave Pike, Lexington, Ky.

Outer Space (no blinkers) won the Beldame Handicap October 4 at Belmont Park, beating A Glitter (right) and the fast-closing Dotted Line (far left). A 4-year-old filly by Saggy, Outer Space earlier this year had won 3 major events.

Margins: 3¼; 1½; 1½. Others, Little Barouche 123, Pelmac 117, Mercy Me 113, Dr. Dan A. 110, San Valley 112. Winner: W. L. Ranch Co., breeder; J. McCormick, trainer; G. Johnson, jockey.

B. C. NURSERY STAKES, Exhibition Park, August 22, $2,500 added, 2-year-olds foaled in Canada, 6 furlongs. Time 1:13, track fast. Stakes division, $2,885, $500, $250, $125.

GLENZEL, 119, f., National Debt—Josephine Kidd, by Wire Tapper (Glenlivet Farm) ---------- 1

KY. SONG, 124, c., Ky. Lea—Flying Chant, by Flying Heels (J. Diamond) ---------- 2

ISLAND TURF, 119, g., National Debt—Val-Edie, by Valdina Lancer (Mr. and Mrs. R. Williams) 3

Margins: 4; ½; ½. Others, Our Johnie 122, Boston Star 113, Ky. Music 116, Treasure Quest 116, Cambie King 116, Wonderwine 114, Double Show 109, Totem Hawk 116. Winner: Peter D. Gordon, breeder; S. Brunson, trainer; M. Volzke, jockey.

PRESIDENT'S HANDICAP, Exhibition Park, August 23, $2,500 added, 3-year-old and upward, 1 1/16 miles. Time 1:43⅘, track fast. Stakes division, $2,000, $500, $250, $125.

*FERNANDO, 117, h., 5, His Honour—Fantasy, by Embrujo (Amcan Farm) ---------- 1

KRONJE, 116, c., 5, Better Bet—Malinka, by Shasta Pebble (L. and M. Stable) ---------- 2

SIMONSTOWN, 118, c., 4, Brambling—Ray Carpet, by Tracer (Mrs. Halket and W. Shaw) 3

Margins: Nose; 1½; 1½. Others, Desert Fire 115, Vunderbar 118, Nabesna 116, Heesa Bar 109. Winner: Haras Upper Cut (Argentina), breeder; W. A. Findlay, trainer; D. Richardson, jockey.

CITY OF RATON HANDICAP, La Mesa, August 24, $2,000 added, 3-year-olds and upward, 5 furlongs. Time :59⅕, track good. Stakes division, $1,750, $775, $300, $75, $50.

CHATTERLY, 112, c., 4, Grandpere—Hit, by The Porter (E. T. Springer) ---------- 1

HICKORY RED, 118, c., 5, Three Bars—Ambo, by American Flag (W. Merrick) ---------- 2

DAKOTA BILL, 113, g., 6, Epatant—Ever Amanda, by Ever Star (A. Cascio) ---------- 3

Margins: 3; nose; 1¼. Others, Bit In Debt 110, Sully's Secret 109, West Dream 112, Gallant Time 108, Delphidessa 108, Lady Ware 113. Winner: E. T. Springer, breeder; J. J. Phillips, trainer; G. Wilcox, jockey.

STATE FAIR FUTURITY, Lincoln, Nebraska, August 13, $1,500 added, 2-year-old bred in Nebraska, 5½ furlongs. Time 1:14⅖, track muddy. Stakes division, $1,225, $295, $150, $75, $30.

PATTY KEM, 119, f., Bull Wagon—Rough Dry, by Vito (P. Kemling) ---------- 1

MOONLIGHT, 115, f., Early Edition—Can't Cope, by O. K. Mullen (Adair and Brehmer) ---------- 2

SAMOA BEY, 117, c., Eternal Bomb—Sambara, by Sir Herbert Barker (J. Kirby) ---------- 3

Margins: 1½; 1½; 1½. Others, Lady Red 117, Miss High Octane 111, Merry Roberta 112. Winner: P. M. Kemling, breeder; O. Kemling, trainer; R. Gaudreau, jockey.

HARBOR HILL STEEPLECHASE HANDICAP, Belmont, September 23, $8,000 added, 4-year-olds and upward, 2 miles. Time 4:02, track firm. Stakes division, $5,863, $1,835, $917, $458.

RYTHMINHIM, 155, g., 8, *Rhodes Scholar—Miss Gravity, by Gallant Fox (Mrs. M. G. Walsh) ---------- 1

TARBOOTS, 145, g., 5, Black Tarquin—Vamp, by Our Boots (J. M. Schiff) ---------- 2

*DARUBINI, 143, g., 6, Dante—*Dodoma II, by Dastur (Mrs. June H. McKnight) ---------- 3

Margins: neck; 10; 3. Others, Carthage 132, Blenmore 152, Punctuality 142, Chufquen 145. Winner: Penn Brothers, breeders; M. G. Walsh, trainer; T. Walsh, jockey.

BUSHWICK HURDLE HANDICAP, Belmont, September 25, $7,500 added, 3-year-olds and upward, 2 miles. Time 3:46⅗, track firm. Stakes division, $5,538, $1,735, $867, $433.

MY LAST TRY, 149, g., 4, Platter—Miel, by Jamestown (F. E. Dixon Jr.) ---------- 1

DARTMOOR, 137, c., 3, *Marchons II—Visage, by Bleu d'Or (Sanford Stud Farm) ---------- 2

NIZAM'S PET, 143, m., 5, *Nizami II—Robins Pet, by Count Gallahad (C. R. Snowden) ---------- 3

Margins: 2½; 6½; 1½. Others, Fairfax 143, Hal Marbut 144. Winner: F. E. Dixon Jr., breeder; J. S. Nash, trainer; J. Hobales, jockey.

CARLETON STAKES, Old Woodbine (first division), September 20, $7,500 added, 2-year-olds foaled in Canada, 7 furlongs. Time 1:28⅗, track good. Stakes division, $5,555, $1,500, $750, $375.

BULL VIC, 116, c., Bull Page—Victoriana, by Windfields (Maloney and Smythe) ---------- 1

WINNING SHOT, 119, c., Woodchuck—Lady Jane D., by Some Chance (J. S. Evans) ---------- 2

THEO GEO, 113, c., Bull Page—Cadency, by Heather Broom (Mrs. B. S. Chris) ---------- 3

Margins: ¾; 7½; 4¼. Others, Chop O' Lark 110, Willowdale Boy 122, Sea Pirate 113, Mr.

Rooster 114, Johnny B. 113, Friend Willie 113. Winner: E. P. Taylor, breeder; J. Starr, trainer; E. Coy, jockey.

CARLETON STAKES, Old Woodbine (second division), September 20, $7,500 added, 2-year-olds foaled in Canada, 7 furlongs. Time 1:30, track good. Stakes division, $5,555, $1,500, $750, $375.

GEORGE HARDY, 113, c., Selector—Buntel, by Bunty Lawless (Miss O. R. Armstrong) 1
BROWN PANTHER, 113, c., Our Scholar—Rugged Cross, by Gallant Fox (Stafford Farms) 2
NEW PROVIDENCE, 113, c., Bull Page—*Fair Colleen, by Preciptic (Windfields Farm) 3

Margins: head; 1½; 1¾. Others, Major Flight 113, Bold Scholar 113, Doug's Serenade 119, Trotwood 113, Mr. Edgor 114, Bingo King 113. Winner: W. F. Morrissey, Ltd., breeder; W. E. MacDonald, trainer; C. O'Brien, jockey.

NETTIE HANDICAP, Old Woodbine, September 20, $7,500 added, 3-year-olds and upward, fillies and mares, 1 1/16 miles. Time 1:47⅖, track good. Stakes division, $5,275, $1,500, $750, $375.

KITTY GIRL, 124, 4, Gangway—Kitty Lass, by Crowfoot (Maloney and Smythe) 1
UNTAMED, 116, 4, Hill Prince—Algerian, by Alsab (S. Rotenberg) 2
*TULARIA, 112, 3, *Tulyar—*Suntop II, by Dastur (Windfields Farm) 3

Margins: ¾; 9; 5½. Also ran, Jamboli 117. Winner: J. D. Norris, breeder; J. Starr, trainer; R. Gonzalez, jockey.

CITRUS BELT STAKES, Jomona, September 19, $7,500 added, 2-year-olds, 60 feet less than 6 furlongs. Time 1:12⅗, track fast. Stakes division, $4,455, $1,500, $1,000, $700, $300, $150.

CARELESS CURL, f., 116, Air Rate—Equirose, by Equestrain (L. Spires) 1
TASSLE DANCER, f., 119, War Knight—Antonyme, by Alsab (Mr. and Mrs. C. B. Burke) 2
TEN FIVE, 110, g., *Noor—Dear Judy, by Blue Larkspur (Mr. and Mrs. I. Colby) 3

Margins: 3¼; 1½; ½. Others, Prince Cowen 119, Leasure 116, Miss Sassie 116, Glorys Night 116, Speedy Mayhew 116. Winner: Fred Wyse, breeder; W. Johnson, trainer; J. Figueroa, jockey.

RANDALL PARK HANDICAP NO. 1, Randall Park, August 2, $5,000 added, 3-year-olds and upward, 6½ furlongs. Time 1:19⅕, track slow. Stakes division, $3,525, $1,200, $600, $300.

*NO FEAR II, 113, c., 4, Ballyogan—Burrito, by Etoile de Lyons (Diamond Stable) 1
*SUNNINGDALE, 112, g., 5, Solonaway—Devil Moon, by Tai-Yang (D. E. Loveman) 2
LARRIKIN, 119, g., 6, *Bernborough—Little Priss, by Sweep All (H. B. Pieratt) 3

Margins: ¾; 1; 3½. Others, Cardinal Sin 118, Roman Artist 103. Winner: H. M. Hartigan, breeder; N. S. Scava, trainer; J. Cuffari, jockey.

WESTERNER HANDICAP, Edmonton, August 13, $4,500 added, 3-year-olds and upward, 1 1/16 miles. Time 1:47⅖, track fast. Stakes division, $3,300, $840, $420, $210, $100.

SPANGLED JIMMY, 127, g., 4, *Soodani—Spangled Belle, by Xalapa Clown (J. A. Charlesworth) 1
DR. PAT, 107, c., 7, Cosmic Bomb—Miss Amelia O., by Questionnaire (I. H. Halverson) 2
BIG BERNE, 112, c., 5, Berne—Miss Vercheres, by Brother Joe (South Side Stable) 3

Margins: ¾; neck; ¾. Others, Flak's First 111, Retaliation 107, Pagan's Pride 107. Winner: J. A. Charlesworth, breeder; F. Koenig, trainer; H. Dittfach, jockey.

FOUR MARES

IN FOAL TO: Intent, Brookfield, Fisherman

Keeneland, Monday Afternoon, October 27

CONSIGNED BY

CIRCLE M FARM

*Stakes placed *Mahmoud mare*

689 **DUSTY LEGS (In foal to FISHERMAN) Ch. m., 1945, by *Mahmoud—Dustemall, by *Chicle.**

A winner at 2 and 3 and placed in Polly Drummond Stakes, Colleen Stakes, Rancocas Stakes, Astarita Stakes. Dam of four winners from five foals to race. Half-sister to Flash—Saratoga Special—Hopeful Stakes winner Red Rain.

*Young *Heliopolis mare, half-sister to Mommy Dear, and out of stakes winning half-sister to BORNASTAR.*

690 **MUM'S THE WORD (In foal to INTENT) Dk. b. m., 1952, by *Heliopolis—Miss Mommy, by *Bull Dog.**

Winner, out of stakes winner Miss Mommy ($81,825, Hawthorne Juvenile H., Princess Doreen S., etc.) which is also the dam of Mommy Dear, winner 1958 Sorority Stakes. Second dam is Farmerette, dam of stakes winners **Bornastar** and Greek Lady.

Young Olympia stakes winning mare, in foal to Brookfield

691 **OLYMPIA DELL (In foal to BROOKFIELD) Ch. m., 1953, by Olympia—Star Student, by *Rhodes Scholar.**

Winner $35,475, including Miss Woodford Stakes. Bred for first time in 1958 and in foal to Brookfield. Only foal from winning half-sister to $166,375 winner Count Turf (Kentucky Derby, etc.), and six other winners.

100% producer out of half-sister to Misty Isle

692 **SILVER PINES. Br. m., 1947, by Unbreakable—Seven Pines, by Haste.**

Her first four foals have all won. Silver Pines is half-sister to crack stakes winner Misty Isle (also dam of the $121,150 stakes winner Cosmic Missile), and other good winners.

CIRCLE M FARM

(Mrs. Edward S. Moore)

May be seen at C. A. Asbury & Son's Hedgewood Farm, Briar Hill Pike, Lexington, Ky., prior to sales

PARNASSUS IN VIRGINIA

Won Stakes
On The Dirt and Turf

Won from 7 furlongs
to 1 3/16 miles

War Admiral
*Uvira II
by Umidwar

Parnassus stood his first season at stud in 1956 and his first foals will be 2-year-olds of 1959. At Saratoga this year his yearlings averaged $7,500, placing him 20th on the list of 57 sires at that vendue who were represented by 2 or more of their progeny.

Weanling colt by Parnassus out of Michiquita, she a half-sister to the stakes winner GAY LIFE. This colt is a good potential for the 1959 Saratoga Yearling Sales.

Circus Paint, yearling bay filly by Parnassus from Circus Ring, dam of stakes winner THREE RINGS and four other winners.

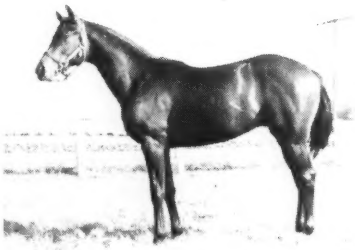

Bay colt by Parnassus out of the Bimelech matron Benign. The Honorable George A. Garrett purchased this colt at Saratoga this year for $8,000.

1959 Fee: $500 Live Foal
Mares Subject to Approval

Facilities for boarding mares
Dr. F. A. Howard, farm veterinarian

ROCKBURN STUD

"Visitors Welcome"

MARSHALL, VIRGINIA

Hubert Phipps, Owner
Marshall, Va.

Tel.: Warrenton 1222
9 A.M. to 5 P.M.

Marshall-EMerson 4-6911
after 7 P.M.

R. Duffey, Mgr.
Middleburg, Va.

RACING ABROAD

EUROPE

Longchamp's 3 Internationals

PARIS. With the Prix de l'Arc de Triomphe already established as the richest and most important weight-for-age race in Europe, the Societe d'Encouragement enlarged its Longchamp program last year to include 2 other international tests, for horses unlikely to get the difficult 1½ miles of the Arc de Triomphe. One of these was the 5-furlong Prix de l'Abbaye de Longchamp, open to horses of all ages, and the other was the one-mile Prix du Moulin de Longchamp, for 3-year-olds and upward. They were run on Sunday, October 5, on the program with the big 1½-mile test.

One 3-year-old, Mme. Leon Volterra's Edellis (Relic—Edelfrau, by Admiral Drake), was opposed in the Prix de l'Abbaye by a trio of 2-year-olds, the Belgian sprint champion Tchou Tchou Ka (Babiste—Brignoles, by Gallo), the Prix d'Arenberg winner Ginetta (*Tulyar—*Diableretta, by Dante), and another speedy filly, Iadwiga (Relic—Flying Star, by Le Pacha).

Tchou Tchou Ka took the lead as the tapes went up. Ginetta went past her near the midpoint of the 1,000 meters, but Edellic made his bid in the second half and proved easily best, winning by 2½ lengths from Ginetta, with Iadwiga third, half a length farther back. Despite the fact that the footing was not firm, the winner's time was :58.44, only .9 second slower than the course record.

The Milers

The Prix du Moulin de Longchamp brought together an excellent field of 10 starters, 7 of which were 3-year-olds. It was run in a heavy rain, and 2 horses, Little Pan and Niobe, had unseated their riders before the starter was able to get them off evenly. The overanxious Little Pan made the early running and dropped out of contention in the straight, where Lilya (Clarion—La Fouguese, by Admiral Drake) moved out of second place and went on to win by half a length from Orsini (Ticino—Oranien, by Nuvolari), with the 5-year-old Blockhaus (Relic—Belle Princesse, by Prince Rose) third, a neck behind the German 4-year-old. Fourth, 2½ lengths farthe rback, was Mon Triomphe, followed by Pres du Feu, Daffodil, Little Pan, Butiaba, Niobe, and Yla.

Pres du Feu and Yla had won the Poules d'Essai (French equivalents of the Guineas), Butiaba had taken the Irish One Thousand Guineas, the filly Niobe had finished second in the German Two Thousand Guineas, and the others had all shown excellent class. Orsini had won the Oslo Cup in Norway and 2 other international tests in Belgium. Blockhaus had just finished third, beaten a head and half a length, to the best English miler, Major Portion, in the Queen Elizabeth II Stakes a tAscot; the line drawn through this horse suggests that the winner is equal to Major Portion.

Like Edellic, Lilya belongs to Mme. Volterra. Her sire, Clarion (Djebel—Columba, by Colorado), won the Grand Criterium an dhas sired the Poule d'Essai winner Klairon. The dam, La Fougueuse (Admiral Drake—La Foux, by Vatout) is a sister to the Poule d'Essai winner Mistral.

The Triumph of Ballymoss

The Prix de l'Arc de Triomphe is perhaps the most useful race in the world for the selection of great horses. Its validity for such testing is suggested by the fact that the winners, when tallied according to sex and age, fall out in about the same proportion as the number of runners representing each division. Results of the last few years, however, have given a slight advantage to older horses.

Now Booking for 1959

BOSTON DOGE

Winner of Second Highest Percentage of Races of All Horses to Race in Last 2 Decades

BOSTON DOGE

Won his first 10 starts, 5 of them in stakes.

Winner of 14 races from 18 starts.

Carried or shared top weight in 16 of his 18 races.

Won stakes in New York, Florida, Maryland and New England.

Won *Experimental Handicap, **Bahamas Stakes, Hibiscus Stakes, Governor's Gold Cup, Newport Stakes and Paul Revere Handicap, and placed in 2 Stakes.

*In the Experimental, **Boston Doge** gave **Sailor** 10 pounds and beat him by 3 lengths.

In the Bahamas Stakes, **Boston Doge got off 12th but had moved to fifth on the home turn. Then, with a tremendous burst of speed, he overtook and passed **Nance's Lad**, whom he had given 6 pounds, and won going away.

Boston Doge, dk. b., by The Doge—Boston Lady, by *Isolater

(Property of Paul Andolino)

1958 Book Full—1959 Fee $500—Live Foal

Fee not due until foal stands and nurses

Mare's Rest Farm

(J. C. METZ)

Phone: Lexington 4-5880

Shannon Run Road Versailles, Ky.

Three foreign horses appeared for the 1958 renewal of the Prix de l'Arc de Triomphe, the Irish Ballymoss, the German Nogaro, and the Italian 3-year-old Sedan, winner of the Derby Italiano, Gran Premio d'Italia, and Gran Premio di Milano. The 14 French-trained starters included the 3-year-old fillies Bella Paola, V. I. P., and Pharstella and 6 3-year-old colts, among them the Grand Prix de Paris winner San Roman and the Prix Royal Oak winner and second, Wallaby and Upstart.

There had been good weather during the previous week, but a heavy rain began after the second race and continued until a quarter of an hour before the Prix de l'Arc de Triomphe. Thus the going was somewhat yielding, but not heavy.

Nogaro took the lead at once, in front of Tombeur, Wallaby, Bella Paola, Fric, Balbo, Cherasco, Ballymoss, and Upstart. At the half-way point Nogaro was still leading, and the order behind him was Bella Paola, Fric, Sedan, Tombeur, Balbo, Cherasco, Ballymoss, Wallaby, Tanerko, and Upstart. Balbo and Wallaby were done before the last bend was reached, and Nogaro faded at the top of the straight, where Ballymoss moved out of the field, brushing Bella Paola as he went to the front.

The 6-year-old Fric, along the rail, and the 3-year-old Cherasco, on the outside, attempted to challenge Ballymoss in the run to the winning post, but the Irish colt went on irresistibly to win by 2 lengths. Fric (Vandale—Fripe, by Mehemet Ali) was second, 2½ lengths ahead of Cherasco (Vieux Manoir—Cannelle, by Biribi). Three lengths farther back, V. I. P., Tanerko, and Malefaim were separated by a neck and half a length. Then came Scot, Bella Paola, Upstart, Nogaro, and San Roman.

FIRST OCTOBER SALES

In the first October sales at Newmarket last week 330 yearlings sold for 409,828 guineas; the average price was 1,242 guineas ($3,652), as compared with an average of 1,111 guineas in the corresponding series last year. Among the higher-priced lots bought for American clients were a filly by Tudor Minstrel—Chaste and Fair, by Big Game, taken by the London Bloodstock Agency for 5,200 guineas, and a filly by King's Bench—May Meadow, by His Highness, sold to trainer Sam Armstrong at 4,200 guineas. The King's Bench filly, half-sister to the good 2-year-old Marsh Meadow, will be trained at Newmarket.

The Non-Mudders

The 2 horses known to dislike heavy going were Ballymoss and Fric; their connections gave notice on th eeve of the race that they probably would be withdrawn if rain made the course unsuitable for them. Happily, trainer Vincent O'Brien—in the absence of owner John McShain, who was ill—and Michel Calmann, owner of Fric, made the sporting decision to run, and the 2 "non-mudders" were first and second.

BALLYMOSS, ch. c., 1954	Mossborough	Nearco — Pharos, Nogara
		All Moon-shine — Bobsleigh, Selene
	Indian Call	Singapore — Gainsborough, Tetrabbazia
		Flittemere — Buchan, Keysoe

Notes on the career and pedigree of Ballymoss were given in connection with his victory in the King George VI and Queen Elizabeth Stakes at Ascot (*The Blood-Horse*, August 2). That race established him as the best horse in Great Britain and Ireland, and his performance at Longchamp confirmed him as the best in Europe.

Richard Ball, who bred Ballymoss in County Dublin, bought his dam for 15 guineas at the 1939 December sales, after war had begun. She had raced twice unsuccessfully; the second, third, and fourth dams were high-class runners.

The monetary reward for Ballymoss' easy victory was 45,510,700 francs, which,

Level Lea wins Discovery Handicap at 3.

Stakes winner from 1⅛ miles to 2 miles, including Discovery, Edgemere Handicaps, Jockey Club Gold Cup, etc.

Second highweight to Native Dancer in 3-year-old Free Handicap of 1953.

LEVEL LEA

Bull Lea

Level Best by Equipoise

LEVEL BEST

Stakes winner of 12 races and $64,230, including Empire City Demoiselle Stakes, Top Flight Handicap, etc.

Top filly of her year on the 2-Year-Old Free Handicap.

Level Lea thus far this season has the 2-year-old winners Top Bug and Level Land and Mighty Lea who has placed. Mighty Lea was sold during the recent horses in training sales at Belmont for $17,000.

1959 Fee: $750 Live Foal
(Property Estate J. S. Phipps)

Warrenton, Va. Tel.: 857

Standing at

MEADOWVILLE FARM

together with £60,726 earned in Ireland and England, establishes a new money-winning record for a horse in Europe. His earnings, at the exchange rate used in racing, are equivalent to £99,000 or 116,000,000 francs ($278,392, if the pound is taken at $2.80 and the franc at 420 to the dollar).

JEAN ROMANET

Scandinavia's Champion

OSLO. Results of the season's international races suggest—to the writer, at least—that the class of Scandinavian breeding and racing has reached a new peak, not so very far below the standards of European racing in general. The following summary accounts for a few of the more important developments of the year.

The leading 3-year-old, bred in Sweden by Mr. and Mrs. Lars von Stockenstroem and owned in Norway by Ludvig G. Braathen, is Flying Friendship, by *Nasrullah's half-brother Darbhanga out of Break of Day. On June 22 he won the Danish Derby at Copenhagen, beating Excellencen (Colonist II—Jacob's Ladder), by a neck, with Mink (Lightship—Secret Agent) third, a half-length farther back.

A month later Flying Friendship, this time with Lester Piggott up, was first by 2½ lengths in the Swedish Derby, beating Tim (Darbhanga—Afrodite), Reply (Ujiji—Mylady), and 9 others. On August 24 he had a 1½-length margin at the finish of the Norwegian Derby at Oslo, defeating Mikkel (Askeladden—Askepott II), the filly Laila (Flocon—Resendam), and 10 others on a heavy track.

Two Danish-bred colts, Far West in 1950 and Sisu in 1954, had won all 3 Scandinanvian Derbys; Flying Friendship was the first from Sweden to take the trio of 1½-mile classics. It takes a versatile horse to bring off this feat. The Klampenborg course at Copenhagen is flat with wide turns, and the Danish Derby usually is run at a good pace. The Jaegersro course is a funny one, with nearly 6 furlongs straight, then a merry-go-round of a turn, and only 300 yards from the last sharp turn to the winning post; to win the Swedish Derby a horse needs early speed, handiness for the turn, and courage for the short run-in. Oslo's course is somewhat like Epsom, uphill and down, with rising ground in the last furlong; thus the Norwegian Derby provides a severe test, especially in heavy going.

Edward Hide had to ride Flying Friendship very hard to bring him home first in the Oslo classic. The runner-up, Mikkel, which already had shown a relish for muddy going, is by a Danish Derby Trial

SIMLA

SECOND IN POLLYANNA STAKES TO ALSAB'S DAY

BY MENOW—and from NASRULLAH'S family

KEENELAND — MONDAY NIGHT — OCT. 27

*SIMLA, br. m., 1946, by Menow—*Jumna, by Colorado Kid*

SIMLA, winner at 2 and 3 and second in Pollyanna S. is the dam of the winners STICKS (11 wins and $40,212), and of SIMSBURY (3 and 4, 1958).

SIMLA is from a 100% producing half-sister to Abernant (champion English sprinter) and Fille du Regiment (stakes winner, dam of stakes winner).

Simla's third dam, MUMTAZ MAHAL, was granddam of *Nasrullah and *Mahmoud, and of the dams of Migoli and *Royal Charger.

HIP NO. **816** BRED TO NANTALLAH

Louis Lee Haggin II

Sycamore Farm, Shannon Run Pike, Versailles, Ky.

Announcing the opening of

MILES PARK

OF LOUISVILLE, KENTUCKY

FOR WINTER TRAINING

October 1 - to - April 1, 1959

Five-eighths mile track — one-eighth mile indoor track

All conveniences, modern facilities and trailer park

For stall applications, write or phone

Miles Park, Inc.

Box 18, Station H., Louisville 11, Ky. **Phone: SPring 6-5751**

WITH PLEASURE - Sire of the sensational 3-year-old

LINCOLN ROAD

And 28 Winners of 57 Races And About $250,000 In 1958

★ WITH PLEASURE'S great LINCOLN ROAD has proved to be one of the best three-year-olds in the nation. In addition to winning the Jersey Stakes and over $100,000 this season, LINCOLN ROAD was second to Calumet's TIM TAM by half a length in the Florida Derby and was barely edged out by the same colt in the Kentucky Derby. LINCOLN ROAD was also second in the Preakness (to TIM TAM) and in the Stars and Stripes.

★ WITH PLEASURE'S get win early and keep winning. His stakes winning MR. FANTASTIC, a five-year-old, continued to show "fantastic" speed as he set two new track records this year. From his small crop of current two-year-olds, WITH PLEASURE has had four winners of ten races.

WITH PLEASURE—Bay horse by HE DID—SELDINA, by Insco Property of J. Howard King

1959 Fee — $500 — Live Foal Not due until foal stands and nurses.

MARE'S REST FARM

Phone: Lexington 4-5880 (J. C. METZ) Shannon Run Road Versailles, Ky.

RECOVER, *by Revoked, is shown winning the Lafayette Stakes at Keeneland. Another Revoked filly, Acrolite, also has won the Lafayette Stakes. Some sires earn a reputation for getting mostly stakes-winning colts or stakes-winning fillies — Revoked consistently has sent out both top colts and fillies, with the number fairly equally divided among the 19 stakes winners and 20 other stakes-placed horses he has sired. Revoked stands at Hal Price Headley's Beaumont Farm.*

Advertisement

TRENTONIAN

- Bull Lea
  - *Bull Dog
    - *Teddy
    - Plucky Liege
  - Rose Leaves
    - Ballot
    - *Colonial
- Iron Maiden
  - War Admiral
    - Man o' War
    - Brushup
  - Betty Derr
    - *Sir Gallahad III
    - Uncle's Lassie

TRENTONIAN entered the stud in 1958 . . . proved tremendously popular from the start. He is a full brother to the Kentucky Derby winner IRON LIEGE, is half-brother to the dam of the Kentucky Derby winner SWAPS, is a grandson of a top-notch stakes winner which was half-sister to Kentucky Derby winner CLYDE VAN DUSEN. And also TRENTONIAN was a stakes winner of $126,380 . . . won in record times, was sixth highweight 2-year-old on the Experimental Handicap at 119 lbs.

Property of a Syndicate

Fee $750 Live Foal

Hurstland Farm

Nuckols Brothers, Midway, Ky. Phone: Thornwall 6-3391

. . . a good farm to know

BOTTEN'S NEW FLAT WALL BUCKET

Now we can furnish you with both Corner and Flat Type Wall Buckets to feed and water your stock. One advantage of the Flat Wall Bucket is that you can mount them just inside the stall door so that you do not need to go into the stall to feed and water. This saves considerable time in a large stable and it is also safer when taking care of mean or rough horses. We will ship a sample Flat Wall or a Corner Bucket Parcel Post Prepaid in the U.S.A. for $7.00 and we will refund your money if you do not wish to keep it. See our Dealer or write for Free Folder.

BOTTEN BUCKET COMPANY
Chagrin Falls, Ohio

BOOKS
EVERYTHING ON RACING
RARE, OUT-OF-PRINT, AND CURRENT
SYDNEY R. SMITH
Canaan, New York

FLORIDA HORSE FARMS

Ocala, center of limestone country where many beautiful horse farms already established prove the merit of this locality. We have several excellent buys in improved and unimproved lands suitable for horse farms. Brochure on request.

Central Florida Realty Co.
Established 1924
Box 505, Ocala, Fla.

SEALTEX
IS A STRONGER LATEX BANDAGE
GET A ROLL NOW FROM YOUR TURF DEALER.

Appraisals of European Bloodstock, and representation at all the forthcoming Fall Sales in England and Ireland.

GEORGE S. FORBES M.R.C.V.S.

Veterinary Bloodstock Agency, Epsom. Cables: Forbes, Epsom, England. Telephone: Epsom 1188.

winner out of a Norwegian triple crown winner. Laila, which finished third, had won the Norwegian Two Thousand Guineas and Oaks.

Subsequently Mink, which finished last in the Norwegian Derby, won the Danish St. Leger from Excellencen and Kilimandjaro, and Flying Friendship won the Norwegian St. Leger from Laila.

The Cup Races

The 8-year-old Stratos (Darbhanga—Amacita), best Scandinavian-bred horse thus far, has won the Norwegian Derby, 2 Oslo Cups, and the Stockholm Cup 3 times in succession, and has been used as a stallion for 2 seasons. This year he defeated 6 of the best Scandinavian horses with devastating ease in the 9-furlong Nordisk Cup at Oslo, then finished sixth in the Oslo Cup won by the German 4-year-old Orsini in record time of 2:31.9 for the 1½ miles. The Oslo Cup, with 100,000 Kroner, is the most valuable race in Scandinavia.

The 1½-mile Stockholm Cup was run only a week after the Oslo Cup. Favorites were the German invaders Aton and Backbord, but old Stratos won quite easily, lying just behind the leading Aton most of the way and going to the front a furlong out to set a new time record for the sand course at Ulriksdal. Evidently Stratos had not been ridden out in the Oslo Cup when the rider saw it was impossible to beat Orsini.

Third favorite in the Stockholm Cup was Sandringham, which had run surprisingly well to finish third in the Oslo Cup. He fell dead 2 or 3 furlongs from the winning post. Posthumous examination indicated that he had not been doped in this race, but there remained a question, now impossible to answer, whether he had been got at and stimulated for the Oslo Cup.

We have had deplorable cases of doping at the Ovrevoll course at Oslo. After Olai fell dead in a race in June, examination revealed he had been given amphetamine, and the trainer, though he maintained innocence, had his license withdrawn. On Derby day a winning filly was found to have been stimulated with amphetamine, and her trainer, who also trained the triple Derby winner, lost his license, though the Norwegian Jockey now suspected that outside gamblers and crooks had got at the horses.

On Oslo Cup day 2 other horses were doped, and the authorities are now thoroughly alarmed. Police are making careful investigation, and the Norwegian and Swedish Jockey Clubs have offered rewards for information leading to a solution.

ESBEN KR. AAMOT

HIP No. 566

By A Great Handicapper out of a Stakes Placed Mare

First foal from Ace Tip, winner of seven races and placed in the New Jersey Stallion Stakes. Ace Tip is out of the dam of 7 top winners from the family of SW's Air Pilot, Snow White, etc. The sire of this colt, Spartan Valor, was one of the top race horses of his day and is the sire of many stakes performers including Spar Maid, one of the best 3-year-old fillies in the East this year.

B. c. by Spartan Valor—
Ace Tip, by Case Ace

Thursday Night
Oct. 23—at Keeneland

Consigned by
OLD FORGE FARM

HORSE INSURANCE
. . . *a specialty*
Licensed broker for Lloyd's of London since 1931
James Clay Ward
Box 294, Paris, Ky., phone 505

IN WASHINGTON, D. C.
THE BLOOD-HORSE MAGAZINE
can be obtained every week at
STOMBOCK'S, 3282 M St. N.W.
Also at Stombock's: Race Horse Training and other books.

SITUATION WANTED

Young married groom wishes situation in racing stables or with Hunters. At present Head Groom and Farm Manager. Wife willing to work in house if needed or similar position. Write Box 257, % The Blood-Horse, Lexington, Kentucky

FOR SALE, brown colt yearling by Woodchuck sire out of Lustrous mare, sound in every respect can be seen at Bonnie Heath Farm, Ocala, Florida. Reasonable. Mickey Saffron, 1220 Wirt Street, Youngstown 10, Ohio. Phone RI 41123—RI 67723.

PEDIGREES: Five generations, plus racing record: $2.00 plus stamped envelope. Complete 3 page pedigree $10. Ted Williams, 750 Oakglade Dr., Monrovia, Calif.

BROODMARE MAN wanted for Illinois farm. Experienced, sober, adept at teasing. References required. Good salary. Write Box 256, The Blood-Horse.

WINNERS for sale. Just returned from races. Sound and in winning form. Also yearlings, weanlings, and race horses in need of repairs. Good horse trailer. Matt. Lause, Jr., 5830 Shakertown Road, Dayton 30, Ohio.

12 DARBY DAN YEARLINGS

TO BE SOLD AT KEENELAND

LAST NIGHT—OCT. 24

Hip 622 — B. c., by Agitator II—Rarelea, by Bull Lea. Fourth foal. The first three are the 1958 winners **Ponder Lea** (10 wins to date), **Andrada,** and **High and Dry** (at 2, 1958). Rarelea is a winning sister to **Delta Queen,** superior race mare, 2nd Monmouth Oaks, and dam of **Beautillion, Olympic Queen,** etc.

•

Hip 634—B. c. (twin), by *Ardan—Stage Whisper, by *Alibhai. Stage Whisper's first foal to race is the winner **Heskie.** She is a winning half-sister to stakes winners **Curtice** and **Red Curtice** and to dam of **Arab Actress ($142,510).** Her dam is sister to **Stagehand.**

•

Hip 632 — B. c., by *Agitator II—Speed, by *Noor. First foal of half-sister to stakes winner **Alderman** and to dam of stakes winner **Tremere.** Speed is out of a sister to dam of **Hasseyampa** ($240,060) and **Adams Off Ox,** and half-sister to stakes winner **Famera.**

•

Hip 639 —— B. f., by Errard—Whirlaron, by Whirlaway. Whirlaron's second foal. Her first is **Pittsburgh Gus,** 4 wins this year and $10,532 to date. Whirlaron is out of the 100% producer, **Darby Damron,** half-sister to the dams of **Dandilly, Hidalgo,** and other stakes horses.

•

Hip 640 — Ch. f., by *Agitator II—Admiral's Flag, by War Admiral. Admiral's Flag is a winning half-sister to the stakes winner and producer, **Hurriette,** and is out of a sister to the dam of **Alerted** ($440,485) and to the dam of **Cavalcade** (champion 3-year-old of his year).

Hip 665 (above) — B. c. by Errard—Lady Amherst, by Roman. First foal of a winning daughter of **Sun-Blest,** sister to stakes winner **Perida,** and half-sister to **Adaptable ($122,004), Black Polly** (dam of **Polynesian), Taj Bibi** (dam of **Papa Redbird).**

Hip 676 (above) — Ch. c., by Errard—Mirth, by Menow. Half-brother to **Andromeda** (8 wins and **new track record** for mile), **Cele's Pet** (winner at 2 and 3, and placed in stakes), and **La Fortuna** (winner 2 seasons). Out of a winning half-sister to stakes winner **Hysterical** and to the dam of stakes winner **George Case.** This is the same breeding as several good Errard horses, including the stakes winner **Parador** (by Errard out of a Menow mare).

•

Hip 635 — Br. c., by Cosmic Bomb—Stratafire, by *Mahmoud. Third foal. The first two are 1958 winners **Cloud Eight** (at 2) **and Frosty Skies** (at 3). Stratafire is out of a half-sister to **War Relic, Speed Boat** (dam of **Level Best), War Kilt** and to top producers.

•

Hip 637 — B. c., by *Agitator II—*Trimberly, by Bois Roussel. First foal of half-sister to English stakes winners **Booji, Bristol Fashion,** and to dam of stakes winner **Account Rendered.** This colt is bred just like the good English horse and young sire, **Zucchero.**

•

Hip 642 — B. f., by *Agitator II—Bettyjohn, by Bull Lea. Half-sister to the winning filly, **Errabeth,** and out of a half-sister to stakes winner and 1958 track-record breaker, **Silver State.** Next dam half-sister to **Be Faithful** (dam of **Lalun), Bimlette** (dam of **Maharajah, Strong Point), Ancestor, Bric A Bac,** etc.

•

Hip 653 — B. c., by *Djeddah—Ednas Choice, by *Heliopolis. Second foal of Ednas Choice. Her first is **Nagoya,** 1958 winner — including a win by 10 lengths. **Ednas Choice,** 8 wins, is out of a winning sister to **Cash Book,** dam of **four stakes winners,** granddam of **Royal Bay Gem.**

•

Hip 663 — Ch. f., by *Agitator II—Kimmer, by *Heliopolis. First foal of a daughter of **Miss Kimo,** stakes winer of $184,410. Family of **Leather Button, Dark Victory,** etc.

DARBY DAN FARM

John W. Galbreath
Owner

Olin Gentry
Manager

Old Frankfort Pike, Lexington, Ky.

TENNESSEE THOROUGHBRED CENTER

⅝ Mile Open Track With Starting Gate

Paddocks and Pastures 250 Acres

⅜ Mile Covered Track

200 Modern Box Stalls

3 Modern Residences Available for Trainers

Shopping and Service Center Nearby

MARYLAND FARM
BRENTWOOD, TENN.

World Paramount Pedigrees

*NASRULLAH — NEARCO — PHAROS / NOGARA
*NASRULLAH — MUMTAZ BEGUM — *BLENHEIM II / MUMTAZ MAHAL
*ROYAL CHARGER — NEARCO — PHAROS / NOGARA
*ROYAL CHARGER — SUN PRINCESS — SOLARIO / MUMTAZ BEGUM
*Distillate — NIMBUS — NEARCO — PHAROS / NOGARA
*Distillate — NIMBUS — KONG — BAYTOWN / CLANG
*Distillate — TAMBARA — *NASRULLAH — NEARCO / MUMTAZ BEGUM
*Distillate — TAMBARA — THERESINA — DIOPHON / TERESINA

IF YOU CANNOT GET A SERVICE TO
*NASRULLAH or *ROYAL CHARGER
BREED TO

*Distillate

No Better Blood in the World

Call or Write:

HERMAN GOODPASTER
PATCHEN WILKES FARM
LEXINGTON, KENTUCKY

HERVE RACIVITCH
2206 AMERICAN BANK BLDG.
NEW ORLEANS 12, LOUISIANA

AUSTRALIA

Flight's Grandson

SYDNEY. Punters who fancied themselves breeding experts were confounded when a colt whose sire was distinguished only as a sire of sprinters scored an all-the-way win in the 1½-mile A.J.C. Derby and lowered Tulloch's record by 3/10 of a second, to 2:28⅕.

Skyline had shown such blistering speed that owner B. H. Crowley and trainer J. Green had intended running him in the rich races for speedsters. But after seeing the easy manner in which he killed off Prince Darius in the 1 1/16-mile Hill Stakes at weight for age, they permitted him to try for the classic. He quickly set up a long lead, and when the field closed in on him, there was a momentary impression that Skyline was indeed limited to the shorter distances. But jockey Schumaker was only giving him a breather, and in the stretch he moved away again to win by 1¼ lengths from the Victoria favorite Sir Blink (Blue Carol—Inky), with Prince Kerdieil 3 lengths farther away in third place. First money was £7,710.

This performance made Skyline favorite for the Caulfield Cup, and Sir Blink is near the top of the quotes for both the Caulfield and the Melbourne Cup. Skyline is a son of the good English sprinter Star Kingdom (Stardust—Impromptu, by Concerto). His dam, Flight's Daughter, by Helios, was the only filly produced by the great Australian race mare Flight (Royal Step—Lambent, by Tractor), which won numerous weight-for-age events under the colors now carried by Skyline. Flight appears to be largely responsible for her grandson's stamina.

Trainer. Frank Dalton saddled the 2 class horses in a field of 12 for the 1⅝-mile Metropolitan Handicap, Monte Carlo, with 129 pounds, and Caranna, with 128. That was the order in which they finished, after a thrilling stretch duel. Caranna, which had ruled a firm favorite for weeks, lost the £5,000 first prize to his stablemate by a neck. Monte Carlo (Lucky Bag—Bobalong) was a dual Derby winner and also scored in the A.J.C. St. Leger 2 years ago. The 6-year-old Caranna (Valognes—Connette) is perhaps the unluckiest stayer in Australia, with placings in the Sydney and Melbourne Cups and in 2 renewals of the Brisbane Cup.

Wiggle had no difficulty in defeating a field of 3-year-old fillies in the Edward Manifold Stakes at Melbourne. The one-mile Epsom Handicap drew the weakest field in years; the winner, Turkestan, is a 4-year-old gelding by Turkaris out of Tregazza, sister to Delta and *Deep River II.

JACK BRIDGES

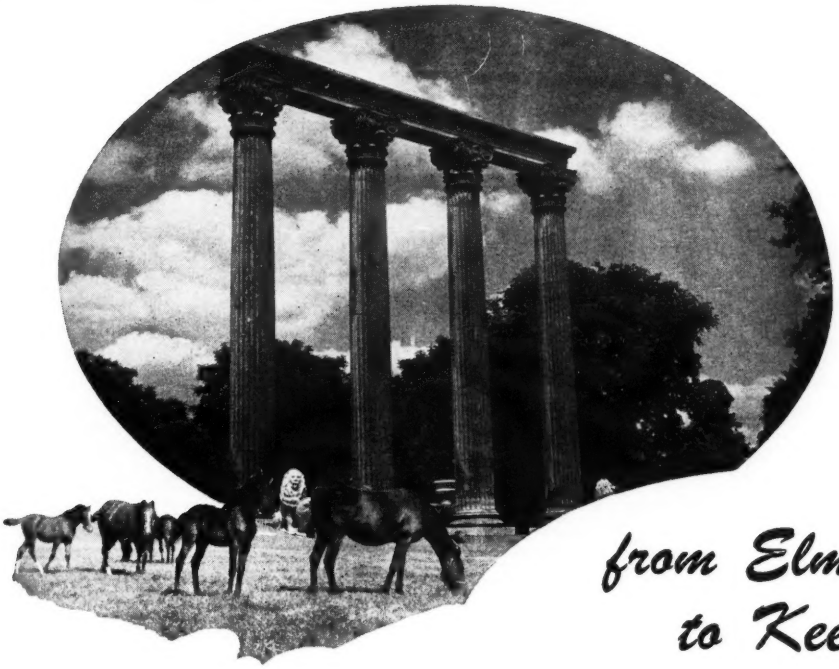

from Elmendorf to Keeneland . . .

Ten yearlings

Hip No. 548, b. f. by On Trust—*Solastra, by Mid-day-Sun
Hip No. 561, b. f. by *Peter Flower—*Weather Eye, by Ujiji
Hip No. 568, b. f. by One Count—Anatolia, by Pilate
Hip No. 587, b. f. by I Will—*Fealty II, by Felicitation
Hip No. 589, dk. b. or br. c. by *Cortil—Fiora, by Shut Out
Hip No. 597, ch. f. by *Peter Flower—*Grillette, by Barranquero
Hip No. 602, b. f. by My Request—*Hugette, by Hua
Hip No. 603, ch. c. by Pet Bully—*Kannabis, by Phideas
Hip No. 604, ch. f. by Some Chance—Kidded, by *Jacopo
Hip No. 616, ch. f. by Phalanx—Next Stop, by Equifox

THURSDAY NIGHT, OCT. 23

ELMENDORF FARM

Ed Carmichael, Manager — Paris Pike, Lexington, Ky.

SALES

$5,034 Average

At the third and final session of its October sale of horses-in-training at Belmont Park the Fasig-Tipton Company sold 55 head for $179,800, average $3,269. Highest price was $17,000, paid by Mrs. J. H. McKnight for Mighty Lea, a 2-year-old Level Lea colt consigned by Ralph Lowe. Summary for the sale appears below. Summaries for the first 2 sessions were in *The Blood-Horse* last week. Total sale: 153 head for $770,200, average $5,034.

Tuesday Morning, October 7

RACE HORSES

C. M. BAXTER JR.

*WINNERS BADGE, b. f., 2, by Wilwyn—Golden Flower, by Fair Trail
G. Myketyn Jr. $ 700

BEE GEE FARM
(David Gardner)

MONTAUK, ch. g., 6, by Lighthouse—Flame of India, by Flares
E. H. Griley 3,200

OTTO BLACK

MEDIOCRE, dk. b. m., 5, by Tiger Rebel—Siclette, by *Sickle ..... L. M. Hout 1,300

BROOKMEADE STABLE

FRENCH FLEET, br. g., 5, by Grand Admiral—Fifille, by *Beau Pere
Mrs. E. C. Allen 600

GHOST TOWN, ch. g., 3, by *Bernborough—Phantasy, by Psychic Bid
H. B. Marcus 2,400

ROYAL ESCORT, dk. br. g., 2, by Sky Ship—Guarded Queen, by On Watch
D. J. Mirabelli 700

SCOUT SHIP, br. g., 3, by Sky Ship—Floating, by Bimelech
D. M. Mackey, agent 7,000

SEA VENTURE, br. f., 2, by Greek Ship—Royal Venture, by High Quest
Al-Rag Stable 2,100

JOHN C. BRUNO

GIOGIONE, br. c., 2, by Young Peter—Shake It Up, by Snark ..... G. Osborne 700

GIOTTO, br. c., 2, by Platter—Lady Rodwood, by Rodney ..... C. R. Lewis, agent 2,200

CHRISTOPHER T. CHENERY

DAMASCENA, ch. f., 2, by Bryan G.—First Flush, by *Flushing II
H. Golden 2,200

GENDERO, b. c., 2, by More Sun—Dutch Cut, by Brevity ..... H. Fiol 2,500

GOLDEN PACKAGE, ch. f., 2, by Bryan G.—Easy Find, by Discovery ..... H. Fiol 1,000

F. AMBROSE CLARK

EBENDIGO, b. g., 3, by Case Ace—No Tip, by The Porter ..... C. L. White 800

SCRIVEN, b. g., 4, by Sun Again—African Star, by *Rhodes Scholar ..... L. Mondello 1,200

I. J. COLLINS

BENNY'S VAN, br. g., 2, by Common Cause—Romaneen, by Roman
G. Osborne 700

MR. JUNGLE, br. g., 3, by *Murano or Apache—Miss Jungle, by Burg-El-Arab
V. Merola 5,200

OPAL D., b. f., 3, by *Murano—Miss Boots, by Our Boots ..... Merrick Stable 4,000

PETER H. B. FRELINGHUYSEN

BUSHRANGER, b. c., 3, by Mr. Busher—Hasty Triumph, by Haste
L. and S. Stable 2,500

MRS. WALLACE GILROY

JOHNNY POPEYE, dk. br. g., 2, by Johns Joy—Holly Rica, by *Rico Monte
G. Osborne 1,100

GEORGE M. HUMPHREY

CLEARFIELD, ch. f., 3, by Requested—Cibbing, by Fighting Fox
L. and S. Stable 2,500

SWEET CICELY, b. f., 2, by Errard—Bay Leaves, by Bull Lea ..... T. F. Corcoran 5,200

PETER JAY, Agent

DARK SLEEPER, dk. b. f., 2, by Discovery—Lolling, by Johnstown
Pine Brook Farm 4,000

J. S. KROESE

PAJAMAS, ch. g., 3, by Tuscany—Night Again, by Sun Again ..... R. W. Reeves 3,500

LAZY F. RANCH

LITTLE GENERAL, br. g., 3, by *Ambiorix—Ochita, by Eight Thirty
C. H. Wacker III 12,000

PROVENCE, b. r. f., 2, by War Jeep—*Rose Tree, by Bois Roussel
A. Torres 1,400

RALPH LOWE

*KENTUCKY SUN, gr. c., 3, by Nimbus—Kennie II, by Djebel ..... W. C. Partee 8,700

BALM OF GILEAD

B. M., 1945, BY *BLENHEIM II—BOOLA BROOK, BY *BULL DOG

A Good Producer from a Good Producing Family — To Be Sold at Keeneland, Tuesday Night, October 28

Balm of Gilead is a young mare by the great broodmare sire *Blenheim II. She has 5 foals of racing age:

LADY JANE D. Winner at 2. Has 2 foals of racing age, both winners, including Winning Shot, winner of the 1958 Yearling Sales Stakes at Fort Erie.

BLACK MAIN. Winner in 3 seasons, $30,670. At 4 finished second in the Step Lightly Handicap at Belmont Park and third in the Mermaid Handicap at Atlantic City.

MARY'S CHANCE. Winner in 2 seasons.

CLEAR CALL. Placed at 2 and 3, 1958.

COUNTESS COCO. 2yo of 1958, in Puerto Rico. No report has been received as to whether this filly has yet won.

Boola Brook, a daughter of *Bull Dog, another great broodmare sire, had only 5 foals before she died, but all were top-notch:

NOBLE CREEK. Winner in 3 seasons, placed in stakes, and now a successful young sire.

ADMIRAL'S LADY. A winner at 2, the only season she raced and the dam of Crafty Admiral, one of the best handicap horses of recent years.

SPRING RUN. Unraced. Dam of Red God, winner of top stakes in both England and the U. S., and the Blue Grass winner Racing Fool.

DRY FLY. 13 wins in 5 seasons, $35,332. Placed in stakes.

BALM OF GILEAD. See record in adjoining column.

Hip No. 970 CONSIGNED BY **Guilford Dudley Jr.,** NASHVILLE, TENN.

Vici Admiral

Wins Convincingly at ARLINGTON

SEVENTH RACE
1 9 9 2 2
June 24-57—A.P

5 1-2 FURLONGS (turf course). (Sun David, July 14, 1955—1:03⅘—8—113.) Lampyria Purse. Purse $6,000. 3-year-olds and upward. Fillies and mares. Allowances. Non-winners of $3,500 in 1957. 3-year-olds, 112 lbs.; older, 120 lbs. Non-winners of $10,000 in 1956 allowed 3 lbs.; $6,500 in 1956 or three races in 1957, 6 lbs.; $3,500 in 1956 or two races in 1957, 9 lbs.; one race in 1957, 12 lbs. (Claiming races not considered.)

Net value to winner $3,450; second, $1,350; third, $780; fourth, $420. Mutuel Pool, $119,404.

Index	Horses	Eq't A	Wt	PP	St	¼	½	Str	Fin	Jockeys	Owners	Odds to $1
191213	VICI ADMIRAL	w 6	114	6	2	1¹½	1²	1⁴	1³	W Hartack	Valley View Farm	a-1.00
00285	LATEZIA	w 4	108	2	1	3¹	2¹	2½	2nk	J Preston	Valley View Farm	a-1.00
182084	PARTIQUINA	wb 4	108	3	5	5²	5³	3²	3³	J Truman	Spring Hill Farm	9.80
09209	TREMOR	w 5	120	1	4	4¹	4h	4¹	4nk	R J Martin	Jacnot Stable	6.80
	OTOMANA	w 4	117	7	6	6³	6¹½	5²	5³	J Adams	Hasty House Farm	3.00
134814	GRECIAN AYR	wb 4	108	5	7	7	7	6¹½	6⁴	S LeJeune	Howell & Smith	5.60
16633	NIVAL	wb 5	111	4	3	2h	3¹	7	7	R B'g'm'nke	Sun Coast Stable	17.10

a-Coupled, Vici Admiral and Latezia.

Time, :22⅕, :45⅖, :58, 1:04⅖. Track firm.

Mutuel Prices						
1A-VICI ADMIRAL (a-Entry)	4.00	4.00	3.20	1.00	1.00	.60
1-LATEZIA (a-Entry)	4.00	4.00	3.20	1.00	1.00	.60
3-PARTIQUINA			5.00			1.50

Winner—B. m, by Ace Admiral—Veni Vici, by Fighting Fox, trained by E. L. Whyte; bred by Dr. R. C. Austin.

Reproduced by special permission of Triangle Publications, Inc. (Daily Racing Form)

In the chart above, **VICI ADMIRAL**, by **ACE ADMIRAL—VENI VICI**, is shown winning at Arlington Park last year in the very fast time of 1:04⅖ for 5½ furlongs on the turf, ⅖ second over the track record. Behind her was Tremor, which was sold for $60,000 at the dispersal sale of William Woodward horses-in-training.

To be Sold at the KEENELAND FALL SALES

VENI VICI,
in foal to
TRAFFIC JUDGE

BROOK BELLE

Yearling Colt,
by INTENT

VENI VICI is the Dam of VICI ADMIRAL

#1041, VENI VICI, brown mare, 1946, by Fighting Fox—Arena, by St. James

In addition to VICI ADMIRAL (winner 2-6, 14 races, $53,083), winner VENI VICI has produced the good filly MAUVERNEEN, winner of 7 races, including 6 furlongs at Arlington in 1:10⅖, 6 furlongs at Keeneland in 1:10⅗, and the 1958 filly winner VICI SHAN. ARENA is dam of stakes winner and sire AMPHITHEATRE, stakes producers CLICKETY CLACK, CIRCUS RING (dam of THREE RINGS, $299,117), COLOSSEUM (ancestress of top fillies LEA LANE, LEALLAH, LEA MOON).

BROOK BELLE is a Daughter of VENI VICI

#1040, BROOK BELLE, black mare, 1953, by Spy Song—Veni Vici, by Fighting Fox

BROOK BELLE is a good-looking unraced daughter of successful sire Spy Song.

Son of Sensational Sire INTENT, out of BROOK BELLE

#186, bay colt, by INTENT—BROOK BELLE, by SPY SONG

Yearling colt, by INTENT, sire of two of the leading two-year-olds in America this year, INTENTIONALLY (winner of the Belmont Futurity) and DEMOBILIZE.

Yearling colt by INTENT sells Saturday Night, October 18.

Broodmares sell Wednesday Afternoon, October 29.

These horses may be inspected at Dr. Eslie Asbury's Forest Retreat Farm, Carlisle, Ky.

Consigned by

DR. ROBERT C. AUSTIN

LADY BIM, br. f., 2, by Bimelech—Bell Song, by Menow ..... F. Cartane 2,800
MIGHTY LEA, ch. c., 2, by Level Lea—*Blue Dell, by Blue Peter
Mrs. J. H. McKnight 17,000
MISS THIRTY, ch. f., 2, by Bolero—Pomtonia, by Pompey ..... B. Shea 3,000
SUNNY HOSTESS, ch. f., 2, by Your Host—Sunny Boo, by Chance Play or Sun Again ..... E. H. Griley 700
TEXAS SERENADE, dk. ch. c., 2, by *Royal Serenade—Why Be Busy, by Polynesian ..... Mrs. M. Erlanger 12,500

MEDILEX FARM

MARJO'S DUKE, ch. g., 3, by Homely Duke—Peggy Alquest, by Alquest
J. V. Costa 3,000

W. C. PARTEE

ALL FOUR, dk. br. g., 2, by Greek Ship—Dauphinette, by *Sir Gallahad III
G. Rosenberger, agent 7,000
BIG DOG, br. c., 3, by *Big Dipper II—Arisbi, by *Bull Dog ..... G. Osborne 700
*CHUFQUEN, b. g., 6, by Bachiller II—Di Tu, by Yelmo II ..... D. M. Smithwick 4,000
LITTLE THUNDER, ch. g., 2, by Crafty Admiral—*Mary Martin, by Nearco
H. A. Jerkens, agent 2,800
MR. JED, ch. g., 2, by *Djeddah—*Fair Maid II, by Thor ..... B. Shea 3,800
SHIAWASEE, br. c., 3, by *Daumier—Furtive Wish, by Reigh Count
G. Rosenberger, agent 10,000
STARLET MISS, ch. f., 2, by Ace Admiral—Madynan, by Tiger ..... J. G. Krams 6,200
*WONDER II, ch. h., 5, by Oubanghi—Petite Merveille, by Brantome ..... H. Fiol 1,400

PENNSYLVANIA FARM

PAPA WILL PLAY, lt. b. g., 4, by Papa Redbird—Golden Earring, by Hoop, Jr.
G. Osborne 900

TRIM BOY, b. c., 4, by Platter—Trim, by Eiffel Tower ..... F. Retzel 1,500

WILLIAM HAGGIN PERRY

BLACK SATIN, blk. f., 3, by *Ardan—Satin Slipper, by Pilate
R. Firestone Jr. 4,800
ROYAL CHAPEL, br. c., 2, by *Royal Vale—Ever After, by Dark Hero
Elizabeth C. Bosley 1,800
ROYAL ENCLOSURE, ch. g., 2, by *Royal Serenade—*Open Event, by Fairway
H. Fiol 1,000

C. G. RAIBLE

DANISH DAME, br. f., 2, by *Norseman—Vindictress, by *Blenheim II
C. Clifton 1,500
NORTHERN TIDE, dk. br. c., 2, by *Norseman—Neaptide, by Count Fleet
Myketyn and Topa 1,300
SEA BANDIT, ch. c., 3, by *Norseman—Vexatious, by Polynesian
F. Munoz, agent 2,900

ROKEBY FARM

DEAN'S LIST, b. f., 3, by *Djeddah—Tap Day, by Bull Lea ..... M. Miller 1,500

MARJORIE SAVOIA

DEVIL'S PACE, dk. b. g., 3, by Devil Diver—Set Go, by Attention
R. W. Reeves 700

MRS. J. C. SILVERMAN

*RUNFAST, br. h., 5, by Gigantic—Fresh Run, by Bold Ben ..... D. Smyth 600

P. A. TAMBURO

*MUNTHE, br. c., 2, by Fighting Don—Star of Vintage, by Greek Star
P. Hettleman 4,000

GEORGE T. WEYMOUTH

BANK ROLL, ch. g., 4, by Cover Up—Short Sale, by *Half Crown
J. C. Bird 1,000

MYSTICAL GEM, b. g., 3, by *Royal Gem II—Lyrical, by Supremus
W. B. Cocks, agent 2,000

CATALOGUED BUT NOT SOLD

BROOKMEADE STABLE

*INVADER, br. g., 3, by Alizier—Intrigue, by Sayani.
SEA CHASE, ch. f., 2, by *Sea Charger—Flora, by Jack High.

I. J. COLLINS

BUMPSY UP, ch. g., 6, by Thumbs Up—Bumpsy, by Flying Heels.
FAIR CAUSE, ch. g., 2, by Common Cause—Fair Flyer, by Zacaweista or Flying Heels.
OUR BOLERO, b. g., 4, by Bolero—Miss Boots, by Our Boots.

GEORGE M. HUMPHREY

RICO BLUE, b. g., 3, by *Rico Monte—Bluehaze, by Blue Larkspur.

RALPH LOWE

MISS WILLOW, dk. b. f., 2, by Oil Capitol—Pussy Willow, by *Bull Dog.

A. DEWEY PELLEGRINE

SUTTEE, br. f., 2, by One Hitter—Hippoweezimiss, by Tola Rose.

TOP CEE STABLE

TIGER TROUBLE, b. g., 3, by Mr. Trouble—Wild Necklace, by Tiger.

GEORGE T. WEYMOUTH

MOUNTAIN GROVE, ch. f., 4, by *Rico Monte—Lyceum, by Bull Lea.
SHIPS TAN, ch. g., 3, by Occupy—Intermediary, by Peace Chance.
SOUL PEARL, b. c., 4, by *Royal Gem—Intermediary, by Peace Chance.

BREEDING STOCK DISPERSAL

G. H. BOSTWICK

Keeneland
TUESDAY AFTERNOON, OCT. 28

SIX BROODMARES — FIVE ARE IN FOAL

#862—BRIGHT GREEN, b. m., 1940, by Blue Larkspur—*Knockaney Bridge, by Bridge of Earn. One of 10 foals, 10 winners from remarkable *Knockaney Bridge, including Brooklyn, Brookfield, Bold and Bad, and Bloodroot, the dam of five stakes winners. Bright Green, dam of four winners, is in foal to **INYUREYE**, half-brother to Intent.

#863—HUSPAH, ch. m., 1953, by Shut Out—Risolater, by *Isolater. Winner and out of $56,185 winner Risolater, 2nd Ladies H., Comely H., Miss America H., etc., whose only other foal to race is the winner Vain Vixen. Second dam is stakes placed daughter of stakes winner Many Smiles, dam and granddam of stakes winners. Bred for first time in 1958, and in foal to **ROYAL NOTE.**

#864—JUDICIOUSLY, b. m., 1954, by Better Self—Portia, by *Rhodes Scholar. Sister and half-sister to five winners including $167,690 stakes winner Bassanio (Sussex and Monmouth H., etc.). Second dam, *Gainly, by Gainsborough, won Park Hill and Doncaster Produce S., and is out of the great mare Flying Gal, dam of four top stakes winners. Bred to Santa Anita Handicap winner **OLD ROCKPORT.**

#865—OPHELIA ROSE, ch. m., 1950, by Pavot—Chalara, by *Challenger II. Dam of winner Early Branch at 2 and 3, 1958. Sister to The Pimpernel, stakes winner in world record time and half-sister to three other winners. Her second dam, Khara, was leading 2-year-old filly of her year, and an exceptional producer. In foal to **PALESTINIAN.**

#866—RISOLATER, ch. m., 1943, by *Isolater—Sonrisa, by *Polymelian. Winner $56,185, 2nd Ladies' H., Miss America H., Comely H., etc., and dam of winners Vain Vixen and Huspah from two foals older than 2. Out of stakes placed producing daughter of Many Smiles, winner Ladies' H., etc., and dam and granddam of stakes winners. In foal to ***ROYAL SERENADE.**

#868—VAROLA, br. m., 1945, by Snark—Festivities, by *Sir Gallahad III. Winner and dam of three winners from three starters: Malabu, Attavar, and Rivarola. Half-sister to Margus, dam of stakes winners Mi-Marigold and Passemson. Second dam was stakes winner in England and granddam of stakes winners. **In foal to CYCLOTRON.**

All inquiries to John W. Marr's CLARKLAND FARM, Bryan Station Pike, Lexington, Ky. Phone 2-5583.

NYDRIE STUD

will sell 7 Quality Broodmares

at KEENELAND FALL SALES

Oct. 27 - 29

Crown Note, b., 1954 by ***ROYAL GEM II**—Cash Book, by *Bull Dog

In foal to *Royal Serenade. Half-sister to 10 winners, including stakes winners QUICK TURN, CHALLENGE ME, PUT IN, PRECIOUS STONE and winners Pay Me, Bayadere (dam of Royal Bay Gem, 13 wins, $233,245), Whirling Dough, Fresh Money, etc. Out of winning sister to On Delivery (dam of 9 winners).

• • •

Monogamy, dk. b., 1945 by ***BEAU PERE**—
Mere Polly, by Man o' War

Won and placed in allowance races in New York at 2 and 3. Dam of stakes winner this year TREMERE and handicap winner Alford. Half-sister to handicap winner Alderman.

• • •

Fancy Diver, b., 1951 by **DEVIL DIVER**—
Larkspur Blues, by Blue Larkspur

In foal to Battlefield. Won and placed in allowance races at 2 and 3. Fourth in Black Eyed Susan Stakes. Equalled track record at Churchill Downs. Half-sister to stakes winner WAIKIKI.

• • •

Pamela C., b., 1942 by **STIMULUS**—Camelot,
by *Sir Gallahad III

In foal to Double Jay. Won and placed in allowance races at 2 and 3; equalled track record 4½ f. at Tropical Park. Dam of stakes winners VALPAM and GIANT CRACKER.

Nuit Noire, b., 1944 by ***BULL DOG**—
Starless Moment, by *North Star III

Did not race. Dam of the winners Black Frost (placed in stakes), Shopping Spree, Mirthful, Angle, Mormon, Jane Gress, Sun Fall and Fatal Gesture.

• • •

Birthday Party, br., 1946 by **BALLADIER**—
Mixed Party, by *Strolling Player

Won and placed in allowance races in New York at 2 and 3. Dam of the winners Chance Deb, Great Party and Jolly Princess. Half-sister to stakes winner US and 5 other winners.

• • •

Remission, br., 1951 by **PAVOT**—
Coronium, by Pot au Feu

In foal to Shut Out. Winner and placed in stakes at 2. Half-sister to dam of ROYAL COINAGE and to 9 other winners. Full sister to the winner St. Demetrio.

Nydrie Stud no longer breeding for the commercial yearling sales is reducing its broodmare band

NYDRIE STUD

Esmont **Virginia**

Maine Chance BROODMARES

7 QUALITY MARES BY:

*Alibhai

HIP NO. 984 BELLE AMIE, br. m., 1948, BY *ALIBHAI—*BEL AMOUR III, BY *BEAU PERE. IN FOAL TO JET PILOT. Dam of two winners from three foals to race and a sister to the stakes winners Cover Up, stakes winner of $215,420, and Belle Jolie, winner of the Lassie Stakes. This is the family of stakes winners *Belle Cane, Lurline B., Selector, Guide Line, etc.

*Beau Pere

HIP NO. 992 WINDSOR PEARL, b. m., 1947, BY *BEAU PERE—*WINKLE II, BY WINDSOR LAD. Dam of two foals to race including Torquay, winner at 2 and 3, 1958. Windsor Pearl is a half-sister to the crack Jampol, winner of the Manhattan H., Leonard Richards S., etc. Second dam is a stakes winner and half-sister to the Epsom Derby winner Pearl Diver.

Jet Pilot

HIP NO. 987 FOREVER JET, Br. m. 1952, BY JET PILOT—ME ALWAYS, BY MENOW. IN FOAL TO WAR JEEP. Forever Jet is a young half-sister to the stakes placed Admiral George, winner of 15 races and $44,227. Second dam is a winning half-sister to the stakes winner and sire Psychic Bid, and produced the stakes winners War King, winner of $99,560, and Sageguard.

Lord Boswell

HIP NO. 989 LADY TIPTOE, Ch. m. 1952, BY LORD BOSWELL—WAR MIRACLE, BY WAR ADMIRAL. IN FOAL TO ROYAL BLOOD. Lady Tiptoe was a winner at 2, and is a sister to the winners Legal Crisis, Lady Miracle, and Normalena; and half-sister to two other winners including Secret Plan, winner of 5 races including a NTR at Golden Gate.

SELLING TUESDAY NIGHT

Maine Chance

ES AT KEENELAND . . .

Blue Larkspur

HIP NO. 990—LOOK NOW, Br. m. 1943, BY BLUE LARKSPUR—BE STILL, BY DOZER. Dam of six foals to race, six winners. Look Now is a full sister to Be Blue, stakes winner of 19 races; Still Blue, winner and dam of the stakes winners Spur On, winner of $179,465, and Ever Bright, winner of $64,694; and half-sister to seven other top winners.

Jet Pilot

HIP NO. 985 COMTESSE, Ch. m. 1949, BY JET PILOT—EASTON QUEEN, BY *EASTON. IN FOAL TO ACE ADMIRAL. Comtesse's first two foals to race are winners, and she is a full sister to the stakes winner Smart Apple, winner of $51,330, and to three other good winners. Second dam produced the Metropolitan H. winner Knickerbocker, and the dams of 5 stakes winners.

Questionnaire

HIP NO. 991 QUESTOPHAR, B. m. 1947, BY QUESTIONNAIRE—PHARA O'MAR, BY *PHARAMOND II. IN FOAL TO ACE ADMIRAL. Dam of two winners from her first three foals to race. Questophar is a winning half-sister to six good winners including the stakes placed Brazen Step. This is the family of stakes winners Jacomar, Mythical King, etc.

plus 2 nice weanlings

HIP NO. 986 A 1958 filly by Royal Blood and out of Comtesse, by Jet Pilot. This filly is a sister to the winner Born Purple, and a half-sister to another winner. **Hip No. 988,** a 1958 filly by Ace Admiral and out of Lady Tiptoe, by Lord Boswell. Out of the young winning Lady Tiptoe, and by the sire of 12 2-year-old winners in 1958.

OCT. 28—AT KEENELAND

nFarm

J. W. Dailey, Manager
P. O. Box 988
Phone: 5-0110
Newtown Pike, Lexington

HIP NO. 230

at Keeneland is a half-brother to a STAKES WINNER and three others to place in STAKES . . .

B. c. by *Flushing II—Okapli, by Okapi. A grand colt out of the 100% producer Okapli. All of Okapli's foals to race are winners including the stakes winner Time Wastin; Miss Energy, winner of 7 races at 2 and 3, placed in stakes, and $26,115; stakes placed Rapido; Rock House, winner from 2 to 8 and placed in stakes; and Sunny Capri, winner of 12 races to date.

SELLING SATURDAY NIGHT, OCT. 18, AT KEENELAND

PROPERTY OF

JOSEPH C. CARTER

TUXEDO

TOP GRADE RACE HORSE

- LOWEST MARKET PRICE
- MIXED TO UNIFORM QUALITY
- IMMEDIATE DELIVERY

Ask your local dealer for genuine TUXEDO RACE HORSE OATS, or for fast, personal service call

R. L. Early • E. M. Harrell
M. W. McGrath • MAin 1-0662

ALL GRAINS

THE EARLY & DANIEL CO.
CINCINNATI, OHIO

NEWCOMERS

The following 2-year-olds broke their maidens last week. The list accounts for all racing in North America except for late returns from a few tracks. In parenthesis are the number of registered foals for the sire and the number of his 2-year-old winners.

Winner, Sex, Sire—Dam	*First Money*
Pink Swan, b. f., Admiral Drake—Pink Gloves (19-7) Bay Meadows	$1,200
Honk, br. g., *Alibhai—Snow Goose (25-6) Garden State	2,400
Toga Roman, b. g., Alorter—Toga (13-4) Hazel Park	1,250
Wiley's Guy, b. g., Apache—Valdina Greedy (12-5) Woodbine	1,100
Tout de Suite, ch. f., *Ardan—Poupee (19-4) Hazel Park	1,250
Mr. Silver Tail, ro. c., Bullfighter—Smoke Whirl (16-5) Hawthorne	2,080
Blue Up, br. g., Cover Up—Blue Sapphire (10-2) Garden State	2,400
Stone Heart, ch. c., Equistone—Alimony (4-1) Hawthorne	1,950
Hunters Dream, dk. ch. c., Gray Dream—Hunters Queen (16-3) Hazel Park	1,370
Getahead, dk. b. g., Guillotine—Toto (6-2) Keeneland	1,950
Fiji, b. f., Hill Prince—Fifth Fleet (33-7) Keeneland	28,941
Tin Tag, b. c., Hypothetical—Sheila Lou (21-4) Hazel Park	1,310
Exedra, br. c., Jet Pilot—Dear Diane (24-11) Hawthorne	2,080
Johnny Scamp, dk. br. c., Johns Joy—Scamper (35-19) Belmont	2,275
Marvielleux, b. f., *Menetrier—On Vacation (10-7) Belmont	2,405
Flying Robert, ch. c., Model Cadet—Rosy Brand (19-6) Woodbine	1,230
Ensign Daisy, b. f., Model Cadet—Meadow Flower (19-7) Hawthorne	1,950
Derrick, gr. c., Oil Capitol—Isle of Mist (25-10) Belmont	2,600
Palm Beach, ch. c., Olympia—Timely Tune (24-7) Keeneland	1,950
Slipped Out, br. f., Preoccupy—Stepladder (6-1) Suffolk	1,450
Prothalamion, b. c., *Promethee—*Hatikvah II (6-2) Belmont	2,925
Smiling Rip, b. f., Rippey—Smiling Thru (19-7) Suffolk	1,330
Queen's Mount, ch. f., *Royal Charger—Tedmelia (23-9) Belmont	2,600
Cheltenham, ch. g., Silver Wings—Wonder Why (9-1) Suffolk	1,550
Sister Rusty, dk. ch. f., Slide Rule—Puzzling (24-7) Garden State	2,400
Groundskinner, b. g., Solidarity—Maoli (15-4) Bay Meadows	1,200
Garrison, b. c., Stronghold—*Fealty II (5-2) Hawthorne	2,015
Sweet Terri, b. f., Stymie—Rosa Bonheur (11-2) Belmont	2,275
Golden Cinders, ch. f., Sunglow—Alpine Belle (16-6) Hawthorne	2,080
Miss Angela, dk. b. f., *Tournoi—*Lady Angela (11-3) Woodbine	1,230
*Kilkarney, b. c., *Tulyar—*Banri an Oir (8-2) Bay Meadows	1,300
Croyden Chimes, blk. g., Unbridled—Jane Maedic (11-2) Garden State	2,100
Stamp Ator, b. g., Vibrator—Stamp Mark (10-3) Woodbine	1,160
Pine Ator, b. g., Vibrator—Pine Lake (10-4) Woodbine	1,160
Navassa Light, b. c., Wait A Bit—Lotamilk (11-3) Belmont	2,600
Taffy Ann, br. f., *Wat Tyler—No No Anna 8-3) Hazel Park	1,250
Toni Mia, b. f., Woodchuck—Mia Minta (23-12) Belmont	2,275

EARLIER WINNERS

Aca Sweep, br. c., Ace Admiral—Gala Sweep (25-10) Centennial	715
Akidy, b. g., Akbar—Recotidy (11-3) Randall	975
Clang, b. c., *Ambiorix—Hadassah (29-5) Randall	1,040
Hot Navy Beans, b. g., Ancipital—Navy Test (3-2) Ruidoso	387
Bob Adams, b. c., Baybrook—Whosis (16-4) Randall	1,040
Admiral's Pick, ch. c., Blue Admiral—Paul's Pick (5-1) Randall	975
Fence em In, br. f., Bull Play—Sweeping Hill (6-2) Randall	975
Cunny Thumb, ch. c., Buster—Larco (3-1) Fairmount	800
Lighty Go, b. c., Catalyte—Getsmart (1-1) Stockton	550
Colonel Patch, br. g., Colonel O'F—La Shirl (13-3) Ellis Park	700
Panjandrum, gr. c., Cum Laude—Whira (7-1) Exhibition	615
Dark One, dk. br. c., Dark Hawk—One P. M. (8-2) Exhibition	615
Miss Wisner, b. f., Early Edition—Wichita Lass (10-4) Lincoln, Nebr.	585
Right Service, ch. g., *Espalier—Night Service (13-4) Edmonton	615
Hobbema, ch. f., *Esprit de France—Melissa R. (7-2) Victoria	1,117
Frank S., ch. g., Fighting Frank—Hit (8-1) La Mesa	289
Captain David, b. c., Flying Vale—Clog (5-1) Centennial	650
Original Love, ch. f., Gold Capitol—Maid o' Valor (9-2) Longacres	625
Miss Hips, ch. f., Hannibal—Step Smartly (27-10) Fairmount	700
Linda Ruth, ch. f., Helioptic—Miss Tigress (10-2) Lincoln, Nebr.	585
Illegal, b. f., *High Bandit—Infra Ray (23-8) Fairmount	700
●Patti Pam, lt. b. f., Joe Thesing—Merry England (10-1) Centennial	715
Princess Joy, b. f., Johns Joy—Kind Gesture (35-19) Randall	1,040
Shady Lea, dk. br. c., Ky. Lea—Pappy's Flo (12-5) Exhibition	615
Mangonita, br. f., *Mangoneo—Key Latch (7-3) Longacres	625
Little June, b. f., Mr. Music—Little Tulip (20-8) Randall	1,105
General Host, b. g., My Host—Nona Caustin (8-5) Bay Meadows	1,200
Gray Mink, gr. g., *Nathoo—*Royal Mink (9-4) La Mesa	418
Barbara Alon, b. f., One Alone—Pharanella (4-2) Ellis Park	700
Trust Mine, b. f., On Trust—Mine Eyes (20-5) Lincoln, Nebr.	585
Flying Orbit, br. f., *Orbit II—Ebony Eyes (7-2) Sacramento	660
Willy's Choice, b. g., Owners Choice—*Novara II (5-3) Sacramento	770
Swift Girl, br. f., *Picafort—Sure Girl (11-2) Lincoln, Nebr.	585
Little Pro, b. f., Provacative—Streamlet (19-6) Centennial	650
Royal Scorp, b. f., *Scorpion II—Town Queen (18-5) Caliente	1,000
Nezha, ch. f., Speculation—Night Liner (20-3) Longacres	625
●Big Patton, b. g., Spixerinkton—Barrel of Gin (7-1) Ellis Park	700
Sun Pride, b. c., Sunredgra—Sabie's Pride (17-2) Victoria	615
Lady Redgra, b. f., Sunredgra—Fairmond Lady (17-3) Victoria	615
Tony's Honey, b. f., *The Sultan—No Meg (6-2) Ellis Park	700

●First winner from stallion's first crop.

LAST NIGHT IN SALE
—BUT—
FIRST IN QUALITY
Woodvale Farm
(W. ALTON JONES)

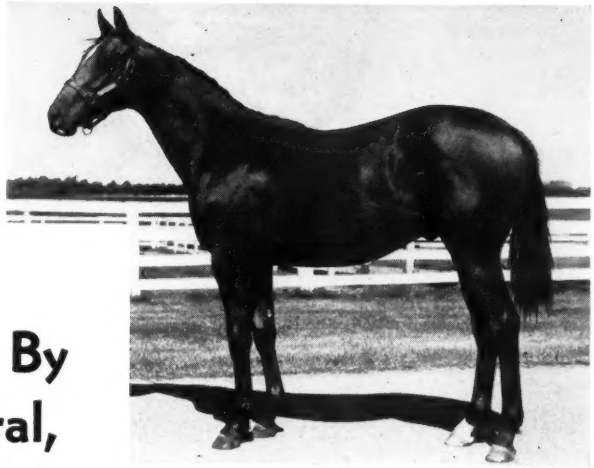

Sells Entire Yearling Crop By *Royal Charger, Ace Admiral, Helioscope, Polynesian, *Ardan And *Cortil—At Keeneland Friday Night, October 24

These yearlings are in charge of OLIN GENTRY (phone 4-0424) and may be seen until Oct. 22 at

DARBY DAN FARM (John W. Galbreath)
Old Frankfort Pike, Lexington, Kentucky

Hip 633 (above) is **only Helioscope colt** in sale . . . He is half-brother to stakes winner, out of sister to stakes winners . . . **Hip 679 is only Polynesian in sale . . . Hip 671,** a filly by ***Royal Charger.** Dam won $137,300 . . . **Hip 630 — Ace Admiral** colt. Dam half sister to **Alidon . . . Hip 644 — *Cortil** filly. Dam won stakes . . . **Hip 666—*Ardan** filly, sister to winner, 1st and 2nd dams won stakes.

Three Yearling Colts Worth Waiting For Last Night at Keeneland—October 24

Two Are Full Brothers to 1958 Winners
Two Are Half Brothers to Stakes Winners

All Are Out of Winning Mares From Good Stakes Families

Hip 638—B. c., by *Nirgal—*Valdina Spirea, by Canon Law. Full brother to **Niral** (12 wins, winner at Arlington Park and other leading tracks) and to **Jouett S.** (winner at 2, 1958). Half-brother to stakes winner **My Fault** (13 wins), **Chilog ($32,000), Nina Girl** (at 2, 3, and 4, 1958), etc. Family of many noted Irish horses, winners of Irish Derby, Oaks, One Thousand Guineas, etc.

Hip 648 — B. c., by *Agitator II—Darby Dingo, by Fighting Fox. Half-brother to the 1958 stakes winner **Nirdar** (two new track records and $45,245 to date), **Darbin** winner at 2, 1958), **Dinghy** (20 wins), **Brookshire** ($31,310), etc. Out of a winning half-sister to stakes winner **Colleto.**

Hip 650 — B. c., by *Nirgal—Dulcis, by Burgoo King. Full brother to **Kelley's Error** (5 wins, 1958), and half-brother to the winners **Melisse** and **'Scuse Me.** These are all of Dulcis' foals to the races. Dulcis is a winning half-sister to the stakes winners **Sandy Watson and Argyle,** and is out of a sister to ***Bosley,** stakes winner in England and in the U. S.

Property of Murray D. Lincoln

Alfred Gwynne Vanderbilt Will Sell At the Keeneland Fall Sales

Wednesday Afternoon, October 29

WANDER dk. b. m., 1952, by Menow—Nomadic, by Discovery.

Half-sister to stakes winner WHITHER ($51,260), and to three other winners, all the foals to race from Nomadic, a winner and 2nd in Lady Baltimore H., 3rd Carroll H. Second dam was stakes winner Pansy Walker, dam of many winners and granddam of SOCIAL OUTCAST, stakes winner of $668,300. In foal to STONE AGE.

WHEN IN ROME b. m., 1951, by Roman—Now What, by Chance Play.

Winner and 2nd in Astoria and Astarita Stakes. Half-sister to the brilliant stakes winner NEXT MOVE ($398,550), to Hula, placed in stakes, and to Now and Again, dam of stakes winner SOMETIME THING (winner of $100,470). In foal to *AMBIORIX.

GRASS SHACK blk. m., 1951, by Polynesian—Good Example, by Pilate.

Dam of 1958 2-year-old winner Ever So Humble. Out of Good Example, which placed in stakes and has produced six winners, including Red Letter Day, placed in Rosedale Stakes. Second dam, PARADE GIRL, won Schuylerville Stakes and produced stakes winner COLOR GUARD and two others to place in stakes including Fife and Drum, winner of over $100,000. In foal to STONE AGE.

KITCHEN MAID ch. m., 1950, by Alsab—Galley Slave, by *Gino.

Winner at 2 and 2nd in Rosedale Stakes. Dam of the winners Too Many Cooks and Homework. Half-sister to eight winners including stakes winner KITCHEN POLICE. Out of GALLEY SLAVE, a stakes winner and winner in new world record time for three furlongs.

PUFF OF SMOKE br. m., 1944, by *Sir Gallahad III—Lady Nicotine, by *Sun Briar.

Winner, dam of winners Up in Smoke, Filter and Whiffs. Sister to Fighting Lady (dam of stakes winner ARMAGEDDON, $191,700). Out of stakes class sister to Sun Mixa, dam of BIG EFFORT, ENCORE, SUNNY DALE, FERTILE LANDS, etc.

BALLYMOSS (1954) Chestnut Colt by Mossborough—Indian Call by Singapore. Winner of the Irish Derby, St. Leger, Coronation Cup, Eclipse Stakes, King George VI and Queen Elizabeth Stakes, and Prix de l'Arc de Triomphe, and £98,447, also second in the Derby. Was sold at Doncaster Sales, 1955.

TATTERSALLS

Will hold their annual December dispersal Sales for Broodmares, Fillies out of Training, Foals, Yearlings, Horses in and out of Training, Stallions, etc.

at **PARK PADDOCKS, NEW MARKET** from December 1-5

At last year's December Sales 943 Lots were sold for £1,120,804

During these Sales almost all the leading Stallions in Europe will be represented, including:

ABERNANT
AIRBORNE
ALYCIDON
*ARCTIC PRINCE
AUREOLE
BALLYOGAN
BELLACOSE
BIG GAME
BLUE PETER
BOBSLEIGH
BOIS ROUSSEL
BOREALIS
BOTTICELLI
BRANTOME
CAGIRE II
CHAMOSSAIRE
CHANTEUR II
COALTOWN
COMBAT
COUP DE LYON
*COURT MARTIAL
DANTE
DARIUS
DENTURIUS
DJEBE
DONATELLO II
FAIR COPY
FAIR TRIAL
FAUBOURG II
GOLD BRIDGE
GOLDEN CLOUD
GREY SOVEREIGN
GUERSANT
HARD SAUCE
HIGH TREASON
HILL GAIL
HONEYWAY
HYPERION
IMPECCABLE
KING LEGEND
KING OF THE TUDORS
KING SALMON
KING'S BENCH
*KINGSWAY II
KRAKATAO
LE LAVANDOU
LUMINARY
MAGIC RED
MIGOLI
MOSSBOROUGH
*MY BABU
NARRATOR
*NASRULLAH
NEARCO
NEVER SAY DIE
NICCOLO DELL'ARCA
NIMBUS
*NORSEMAN
OCEAN SWELL
OWEN TUDOR
PALESTINE
PANORAMA
PARDAL
PANASLIPPER
PERSIAN GULF
PETITION
PHARIS II
PHOENIX, THE
PINK FLOWER
PINZA
PRECIPITATION
PRECIPTIC
PREMONITION
PRINCE BIO
PRINCE CHEVALIER
RELIC
RIBOT
ROCKEFELLA
*ROYAL CHARGER
SAYAJIRAO
SCRATCH II
SICAMBRE
SIGNAL LIGHT
SOLARIO
*SOLAR SLIPPER
*SOLONAWAY
STARDUST
STEPHEN PAUL
SUNNY BOY
SUPREME COURT
TAMERLAINE
TANTIEME
TEHRAN
TENERANI
TUDOR MINSTREL
*TULYAR
UMIDWAR
UMBERTO
VATELLOR
VILMORIN
*WATLING STREET
WHISTLER
WILD RISK
WILWYN
WORDEN II
ZUCCHERO

For information and Catalogue apply TATTERSALLS, Knightsbridge Green, London, S. W. 1, England

SUNGLOW

By Sun Again—Rosern, by Mad Hatter

Winner of many top-class stakes . . . *Teddy male line . . . Sire family. Dam is half-sister to Gainsborough, great sire, sire of the noted Hyperion, etc.

SPECIAL CONSIDERATION may be given stakes-winning mares and dams of stakes winners in good breeding condition. This is in line with our own mare policy of obtaining stakes winners and retaining stakes producers.

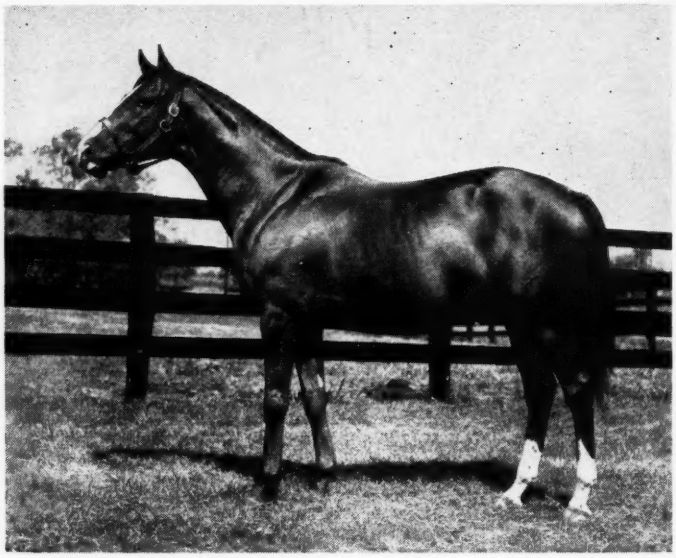

SUNGLOW'S START IN STUD

Is Worth Study By Mare Owners Because He Is

GETTING GOOD WINNERS FROM ALL KIND OF BROODMARES

A good test for any young stallion is whether he is getting winners which can be traced to his own ability, or is getting them from mares known to be superior producers. In 1955, for his first regular crop, Sunglow was bred to some good mares, some not so good. Mares owners, we believe, will do well to check the following figures on dams of his 1958 2-year-old winners:

Dam A . . . Sunglow foal 9th foal, first winner at 2, second winner at any age. Had several foals by top stallions.

Dam B . . . Sunglow foal first foal. Mare had failed to produce foal in first 4 years in stud.

Dam C . . . Good producer. Sunglow foal 5th foal and 5th winner.

Dam D . . . Sunglow foal her 3rd foal in 8 years in stud and her first winner. Other two by expensive stallions.

Dam E . . . Sunglow foal 10th foal and 3rd winner. Foals by some of America's leading stallions had failed to win.

Dam F . . . Sunglow foal 2nd foal and 2nd winner of this promising producer.

Dam G . . . Good producer. Sunglow foal is 4th foal and 4th winner, and 3rd winner at 2.

So, more than half of Sunglow's 2-year-old winners from a small crop to date show that he is doing better than other stallions with the same mares. Inasmuch as his 2-year-olds have been winning at Belmont Park, Saratoga, Churchill Downs, Keeneland, Hawthorne, Thistledown, Randall, etc., have defeated stakes winners, won allowances, his winners are better than average.

FEE: $500 — LIVE FOAL

Other Mereworth Stallions

ON TRUST, *Alibhai—Torch Rose	$1,000
INVIGORATOR, Brookfield—Sarah Loraine	500
ROYAL BAY GEM, *Royal Gem II—Bayadere	500

Mereworth Farm

The starting point for thousands of racing victories

Lexington Phone 4-5663 Kentucky